



Game 15: Montana (10-4/4-1) vs. Northern Colorado (6-7/3-1)

**Saturday, Jan. 12 :: 2 p.m.
Dahlberg Arena :: Missoula, Mont.**



2012-13 Schedule/Results

10-4 Overall **4-1 Big Sky**

11.9	at Temple	L, 41-55
11.13	MSU Northern	W, 75-45
11.18	at Idaho	W, 71-50

UNLV Lady Rebel Round-Up

11.24	at UNLV	W, 69-65 (ot)
11.25	vs. Villanova	L, 49-74

32nd Lady Griz Classic

11.29	Idaho	W, 76-65
12.1	Tennessee State	W, 71-48
12.6	Wyoming	L, 56-58
12.16	Denver	W, 58-56

Big Sky Conference

12.20	Northern Arizona *	W, 79-71 (ot)
12.22	Sacramento State *	W, 82-55
1.3	at Eastern Washington *	L, 56-58
1.5	at Portland State *	W, 70-55
1.10	North Dakota *	W, 77-45
1.12	Northern Colorado *	2 p.m.
1.19	Montana State *	3 p.m.
1.21	at Southern Utah *	7 p.m.
1.24	at Idaho State *	7 p.m.
1.26	at Weber State *	2 p.m.
1.31	Portland State *	7 p.m.
2.2	Eastern Washington *	2 p.m.
2.7	at Northern Colorado *	7 p.m.
2.9	at North Dakota *	2 p.m.
2.14	Weber State *	7 p.m.
2.16	Idaho State *	2 p.m.
2.28	Southern Utah *	7 p.m.
3.2	at Montana State *	3 p.m.
3.7	at Northern Arizona *	6:30 p.m.
3.9	at Sacramento State *	2 p.m.



Big Sky Conference Tournament

3.14	Quarterfinals
3.15	Semifinals
3.16	Championship

The Montana women's basketball team, winner of seven of its last nine, will host Northern Colorado Saturday at Dahlberg Arena. The Lady Griz and Bears will tip off at 2 p.m.

Top seven reasons to shovel your car out and get to the game:

1. Because Montana (10-4, 4-1 BSC) and Northern Colorado (6-7, 3-1 BSC) are two of three teams, along with Montana State (10-4, 4-1 BSC), who are tied in the loss column atop the Big Sky Conference standings. No surprise here, but nobody is going to go 20-0 in league play.

2. Because the Bears are becoming comfortable with the idea of winning in Dahlberg Arena, and that can't be allowed to happen. Two seasons ago UNC picked up its first win over Montana in the teams' short history, shooting 54.5 percent in the second half to rally for a 65-56 win in its fifth-ever trip to Dahlberg Arena.

Last year at Missoula the teams went to overtime, and Northern Colorado came away with a 56-54 win. And that game followed UNC's 59-42 victory over the Lady Griz in Greeley a month earlier.

To recap: Northern Colorado swept the season series a year ago, has won three of the last five meetings and two straight at Dahlberg Arena.

Montana won the teams' first eight meetings and holds a 10-3 edge since UNC

joined the Big Sky Conference in 2006-07.

3. Because Katie Baker and Kenzie De Boer, both 1,000-point career scorers, are playing like the best one-two punch in the Big Sky Conference. De Boer is averaging 16.4 points per game in league play on 47.4-percent shooting. Baker is averaging 16.0 points per game on 49.2-percent shooting while leading the team at 10.2 rebounds per game.

The duo combined for 32 points in Thursday night's 77-45 win over North Dakota while hitting 14 of their 21 shots.

"Both of them are playing really well right now, and that's what experience will give you," UM coach Robin Selvig said. "Experience means more consistency and not as many mistakes. As a coach you kind of know what you're going to get."

4. Because this team is getting on the kind of roll that Montana fans have not enjoyed since the 2008-09 season. Since returning home from Las Vegas in late November, the Lady Griz have gone 7-2. Their only losses during that stretch have been 58-56 setbacks to Wyoming and Eastern Washington.

5. Because Montana is playing a beautiful brand of basketball. The Lady Griz have played 14 games this season, and 14 times they have had fewer turnovers than their opponent. And Montana has had more assists than turnovers in 10 of its last 11 games and has a 1.36 assist-to-turnover

Montana starters ...

No.	Name	Pos.	GP/GS	MPG	PPG	RPG
2	Torry Hill (5-7, Jr.)	G	14/14	25.8	6.1	2.2
10	Kenzie De Boer (5-11, Sr.)	G	14/14	25.9	14.4	3.6
00	Alyssa Smith (6-0, Sr.)	F	14/14	24.1	4.6	4.1
22	Katie Baker (6-0, Sr.)	F	14/14	26.0	12.2	7.2
31	Jordan Sullivan (6-2, Jr.)	F	14/14	22.7	6.3	4.9

Off the bench ...

No.	Name	Pos.	GP/GS	MPG	PPG	RPG
5	McCalle Feller (5-10, Fr.)	G	8/0	3.8	0.0	0.3
12	Kellie Cole (5-9, So.)	G	14/0	18.2	6.6	2.1
20	Hannah Doran (5-11, RS Fr.)	G	8/0	4.0	0.8	0.4
23	Alexandra Hurley (6-0, Sr.)	F	14/0	14.7	3.1	2.9
24	Carly Selvig (6-2, So.)	F	14/0	14.2	3.9	3.4
32	Maggie Rickman (6-0, So.)	F	13/0	17.8	5.1	3.8
42	Shanae Gilham (5-10, Fr.)	G	11/0	13.9	5.3	2.2

Lady Griz Essentials

Location: Missoula, Mont.
Enrollment: 15,000
Colors: Maroon and silver
Arena: Dahlberg Arena (7,200)
Conference: Big Sky

2011-12 Record: 16-14
2011-12 Big Sky Record: 9-7 (5th)

Head Coach: Robin Selvig (Montana, '74)
Record at Montana: 784-251, 35th year
Career Record: Same

Assistant Coaches:
 Annette Rocheleau (Montana, '82), 32nd year
 Shannon Schweyen (Montana, '93), 21st year
 Trish Duce (Montana, '93, '95), 19th year

All-Time Record: 816-299
National Tournament Appearances: 24
NCAA Tournament Appearances: 19
Regular-Season Conference Championships: 22

Assistant SID (WBB contact): Joel Carlson
Office phone: 406-243-5414
E-mail: joel.carlson@mso.umt.edu
Press row phone: 406-243-4281
Website: GoGriz.com

2012-13 Big Sky Conference Standings

	BSC	Overall
Montana	4-1	10-4
Montana State	4-1	10-4
Northern Colorado	3-1	6-7
Eastern Washington	3-2	7-7
Southern Utah	2-2	8-6
Sacramento State	2-2	7-6
Northern Arizona	2-2	3-10
Idaho State	2-3	7-7
North Dakota	2-3	7-7
Portland State	1-4	7-7
Weber State	0-4	0-13

2012-13 Big Sky Conference Preseason Coaches' Poll

- Idaho State (8 first-place votes) 97
- Northern Colorado (1) 88
- Montana (2) 77**
- Montana State 72
- Portland State 63
- North Dakota 53
- Sacramento State 50
- Eastern Washington 40
- Northern Arizona 28
- Weber State 17
- Southern Utah 13

ratio for the season.

That ratio ranks fourth in the nation behind three pretty decent clubs: Connecticut (1.59), Baylor (1.59) and Villanova (1.44). Those three teams are a combined 38-4, so it's pretty good company to be in.

6. Because Montana comes at teams in waves. De Boer and Baker are leading the scoring charge, but nobody else is averaging even 6.0 points per game in Big Sky games. And that's okay, because seven players average between 4.2 and 5.8 points per game, and that's hard to scout and game-plan for.

Opponents know what they are going to get: De Boer, Baker, senior Alyssa Smith and juniors Torry Hill and Jordan Sullivan will start, and senior Alexandra Hurley, sophomores Kellie Cole, Maggie Rickman and Carly Selvig and freshman Shanae Gilham are going to come off the bench without much of a dropoff.

"We have 10 kids who are going to play considerable minutes, and that's a strength of ours," Selvig said. "I like being deep.

"They are all too good of players not to play. There is not a big difference (between the starting five and the next five), and I think that's helped us defensively."

Montana's bench has outscored the opponent's bench nine straight games and all but three games this season.

7. Because as well as Montana is playing, coach Robin Selvig is not satisfied. Hold four straight opponents to sub-32-percent shooting? "Our defense is pretty good, but I think it can get better."

Outrebound your last two opponents by 22 boards? "The last couple of games we've seen some progress, but I don't think we're nearly as good a rebounding team as we need to be. We haven't dominated anybody on the boards, and that's what we want to be able to do."

And that how you win 784 games (and counting) in your coaching career.

About last night (in Missoula): Montana jumped out to an 11-1 lead and did not allow North Dakota its first field goal until the 11:56 mark. The Lady Griz led 32-14 at the half and shot a season-best 48.4 percent in a 77-45 victory. It was a surprising result against a team that had wins against both Utah and Idaho State in its previous three games.

About last night (in Bozeman): Montana State ran out to an 11-0 lead and never trailed in its 65-58 win over Northern Colorado. The Bobcats had three starters in double figures, and that more than offset the one-woman wrecking crew that was UNC's Lauren Oosdyke, who totaled 23 points, 7 rebounds, 4 assists and 3 steals.

Noticeably absent from the stat fillers was junior guard D'shara Strange, one of a handful of players on the preseason watch list for Big Sky MVP. She got into foul trouble early and fouled out after just 19 minutes with 5 points, 3 rebounds and no assists. She entered the game with season averages of 14.3 points and 6.6 rebounds per game.

The Bears, who trailed by nine at the break and by 14 early in the second half, twice cut that deficit to five points, but the Bobcats shot 63.6 percent in the second frame to hold their lead.

About last night (everywhere else): All five home teams won Thursday night. At Northern Arizona, Amy Patton had 23 points and 11 rebounds and the Lumberjacks shot 51.7 percent in NAU's 83-68 win over Eastern Washington. ... At Sacramento State, the Hornets and Portland State played a high-possession, high-turnover, high-rebound game, and Natasha Torgerson's 20 points off the bench helped Sac State come away with an 81-77 win. ... At Idaho State, the Bengals jumped out to a 41-18 halftime lead, then survived Southern Utah's 53-point second half to win 80-71. Abyee Maracigan had a 21-point, 10-rebound double-double off the bench.

How good is Northern Colorado? The Bears finished second to Idaho State last season and met the Bengals in last year's Big Sky Conference tournament championship game. They returned four starters, were picked second in the preseason coaches' poll and sat atop the Big Sky going into Thursday's game at Montana State. But were the Bears the best team in the Big Sky?

The NCAA RPI does not think so. As of Monday, the Bears ranked 242nd nationally, which puts eight Big Sky teams in front of UNC. Montana ranks third in the Big Sky at No. 115, and yet Saturday's match-up already has the feel of a game that is ...

For the rest of this week's text-based notes, visit GoGriz.com.

Montana Lady Griz Bona Fides

NCAA Tournament Appearances: 19 (1983, 1984, 1986, 1988, 1989, 1990, 1991, 1992, 1994, 1995, 1996, 1997, 1998, 2000, 2004, 2005, 2008, 2009, 2011)
Regular-Season Conference Championships: 22 (1981, 1982, 1983, 1984, 1986, 1987, 1988, 1989, 1990, 1991, 1993, 1994, 1995, 1996, 1997, 1998, 2000, 2004, 2005, 2007, 2008, 2009)
Post-season Conference Championships: 19 (1983, 1984, 1986, 1988, 1989, 1990, 1991, 1992, 1994, 1995, 1996, 1997, 1998, 2000, 2004, 2005, 2008, 2009, 2011)

Stats Comparison

	UM	UNC
Points	66.4	58.5
Points Allowed	57.1	55.9
Rebounds	39.6	39.2
Opponent Rebounds	38.1	32.9
Rebound Margin	+1.5	+6.3
Field Goal Pct.	.389	.389
Opponent Field Goal Pct.	.366	.378
3-Point FGs	5.3	3.6
3-Point FG Pct.	.316	.253
Opponent 3-Point FGs	6.5	5.2
Opponent 3-Point FG Pct.	.392	.315
Free Throw Pct.	.694	.719
Opponent Free Throw Pct.	.694	.658
Personal Fouls	14.6	17.8
Assists	15.9	12.9
Turnovers	11.6	18.3
Opponent Turnovers	18.4	17.2
Blocked Shots	6.1	3.2
Steals	10.4	9.2

Montana When ...

Plays at home	7-1
Plays on the road	3-2
Plays at neutral site	0-1
Wins the previous game	6-3
Loses the previous game	4-0
Leads at the half	9-0
Tied at the half	0-2
Trails at the half	1-2
Goes into overtime	2-0
Shoots better than opponent	7-1
Shoots worse than opponent	3-3
Shoots 40% or better	6-0
Opponent shoots less than 35%	5-1
Attempts more FTs than opponent	7-1
Attempts fewer FTs made than opponent	3-3
Outrebounds opponent	7-1
Gets outrebounded	3-3
Commits fewer TOs than opponent	10-4
Commits more TOs than opponent	n/a
Scores more bench points	9-2
Scores fewer bench points	1-2
Plays in November	4-2
Plays in December	4-1
Plays in January	2-1
Plays in February	n/a
Plays in March	n/a
Plays during the day	5-1
Plays at night	5-3
Margin is 5 points or fewer	2-2
Margin is 10 points or fewer	3-2
Margin is between 11-20 points	2-1
Margin is more than 20	5-1
Scores 49 points or fewer	0-2
Scores 50-59 points	1-2
Scores 60-69 points	1-0
Scores 70+ points	8-0

Career Records Watch

Scoring List

1. Shannon Cate (88-92)	2,172
2. Mandy Morales (05-09)	1,959
3. Hollie Tyler (01-05)	1,698
4. Lisa McLeod (85-89)	1,470
5. Katie Edwards (02-06)	1,400
6. Lauren Cooper (96-01)	1,396
7. Marti Leibenguth (84-88)	1,360
8. Ann Lake (90-94)	1,358
9. Jeanne McNulty (85-90)	1,327
10. Sonya Rogers (05-09)	1,320
11. Doris Deden (80-84)	1,248
12. Skyla Sisco (94-98)	1,238
13. Cheri Bratt (80-84)	1,196
14. Katie Baker (09-present)	1,171
15. Linda Cummings (96-00)	1,165
16. Anita Novak (81-85)	1,158
17. Greta Koss (93-97)	1,157
Sharla Muralt (82-86)	1,157
19. Sherri Brooks (92-96)	1,143
20. Sarah Ena (07-11)	1,140
21. Kristy Langton (91-95)	1,124
22. Linda Weyler (96-00)	1,108
23. Jodi Hinrichs (90-95)	1,094
24. Dawn Silliker (84-88)	1,088
25. Julie Deming (99-04)	1,073
26. Johanna Closson (04-08)	1,043
27. Kenzie De Boer (09-present)	1,040

Scoring Average

1. Shannon Cate (88-92)	18.7
2. Mandy Morales (05-09)	17.3
3. Hollie Tyler (01-05)	14.0
4. Katie Baker (09-present)	12.9
5. Jeanne McNulty (85-90)	11.955
6. Lisa McLeod (85-89)	11.951
7. Lauren Cooper (96-01)	11.83
8. Katie Edwards (02-06)	11.76
9. Ann Lake (90-94)	11.6
10. Marti Leibenguth (84-88)	11.0

3-Point Field Goals Made

1. Katie Edwards (02-06)	236
2. Lauren Cooper (96-01)	212
3. Sonya Rogers (05-09)	206
4. Mandy Morales (05-09)	186
5. Carla Beattie (91-96)	136
6. Shannon Cate (88-92)	133
7. Cheryl Keller (98-02)	122
8. Catie McElmurray (94-98)	112
9. Torry Hill (10-present)	108
10. Kristy Langton (90-95)	87
Alyssa Smith (09-present)	82

3-Point Field Goals Attempted

1. Katie Edwards (02-06)	653
2. Lauren Cooper (96-01)	534
3. Mandy Morales (05-09)	510
4. Sonya Rogers (05-09)	493
5. Carla Beattie (91-96)	384
6. Cheryl Keller (98-02)	348
7. Torry Hill (10-present)	330
8. Shannon Cate (88-92)	303
9. Catie McElmurray (94-98)	302
10. Kristy Langton (90-95)	276

Free Throws Made

1. Mandy Morales (05-09)	533
2. Shannon Cate (88-92)	423
3. Ann Lake (90-94)	349
4. Sarah Ena (07-11)	344
5. Skyla Sisco (94-98)	336
6. Sharla Muralt (82-86)	329
7. Kenzie De Boer (09-present)	302
8. Lisa McLeod (85-89)	296
9. Doris Deden (80-84)	282
10. Linda Cummings (96-01)	277

Free Throws Attempted

1. Ann Lake (90-94)	681
2. Mandy Morales (05-09)	642
3. Shannon Cate (88-92)	517
4. Sharla Muralt (82-86)	505
5. Lisa McLeod (85-89)	464
6. Skyla Sisco (94-98)	447
7. Sarah Ena (07-11)	445
8. Doris Deden (80-84)	438
9. Greta Koss (93-97)	396
10. Kenzie De Boer (09-present)	387

Rebound Average

1. Jill Greenfield (79-81)	9.8
2. Hollie Tyler (01-05)	7.9
3. Ann Lake (90-94)	7.573
4. Shannon Cate (88-92)	7.569
5. Doris Deden (80-84)	7.32
6. Linda Deden (77-80)	7.28
7. Katie Baker (09-present)	7.18
8. Greta Koss (93-97)	7.10
9. Jodi Hinrichs (91-95)	6.9
10. Lisa McLeod (85-89)	6.7

Blocked Shots

1. Hollie Tyler (01-05)	297
2. Lisa McLeod (85-89)	237
3. Angella Bieber (94-98)	175
4. Jodi Hinrichs (90-95)	167
5. Tamara Guardipee (05-09)	137
6. Doris Deden (80-84)	133
7. Katie Baker (09-present)	126
8. Krista Redpath (95-00)	119
9. Jill Frohlich (91-93)	118
10. Kris Haasl (86-90)	110

Steals

1. Cheri Bratt (80-84)	301
2. Sherri Brooks (92-96)	278
3. Greta Koss (93-97)	237
4. Skyla Sisco (94-98)	235
5. Margaret Williams (82-87)	223
6. Cheryl Keller (98-02)	190
7. Mandy Morales (05-09)	185
8. Shannon Cate (88-92)	181
9. Kenzie De Boer (09-present)	178
10. Lisa McLeod (85-89)	177
Kelly Pilcher (90-94)	177

Numerical Roster

No.	Name	Pos.	Ht.	Year	Exp.	Hometown	Previous School
00	Alyssa Smith	F	6-0	Sr.	3L	Monroe, Wash.	Archbishop Murphy HS
2	Torry Hill	G	5-7	Jr.	2L	Anaconda, Mont.	Anaconda HS
3	Haley Vining	G	5-7	So.	Sq.	Great Falls, Mont.	C.M. Russell HS
5	McCalle Feller	G	5-10	Fr.	HS	Lewistown, Mont.	Fergus HS
10	Kenzie De Boer	G	5-11	Sr.	3L	Lynden, Wash.	Lynden Christian
11	Rachel Staudacher	F	6-1	Fr.	HS	Bothell, Wash.	Cedar Park Christian
12	Kellie Cole	G	5-9	So.	1L	Bozeman, Mont.	Bozeman HS
20	Hannah Doran	G	5-11	Fr.	RS	Corvallis, Ore.	Crescent Valley HS
22	Katie Baker	F	6-0	Sr.	3L	Coeur d'Alene, Idaho	CDA Charter Academy
23	Alexandra Hurley	F	6-0	Sr.	3L	Anaconda, Mont.	Anaconda HS
24	Carly Selvig	F	6-2	So.	1L	Glendive, Mont.	Dawson County HS
30	Molly Klinker	F	6-0	Fr.	HS	Fairfield, Mont.	Fairfield HS
31	Jordan Sullivan	F	6-2	Jr.	2L	Sidney, Mont.	Sidney HS
32	Maggie Rickman	F	6-0	So.	1L	Helena, Mont.	Capital HS
33	DJ Reinhardt	G	5-7	Fr.	HS	Missoula, Mont.	Sentinel HS
42	Shanae Gilham	F	5-10	Fr.	HS	Bozeman, Mont.	Bozeman HS

Head Coach: Robin Selvig (Montana, '74), 35th year

Assistant Coaches: Annette Rocheleau (Montana, '82), 32nd year

Shannon Schweyen (Montana, '93), 21st year

Trish Duce (Montana, '93, '95), 19th year

Alphabetical Roster

No.	Name	Pos.	Ht.	Year	Exp.	Hometown	Previous School
22	Katie Baker	F	6-0	Sr.	3L	Coeur d'Alene, Idaho	CDA Charter Academy
12	Kellie Cole	G	5-9	So.	1L	Bozeman, Mont.	Bozeman HS
10	Kenzie De Boer	G	5-11	Sr.	3L	Lynden, Wash.	Lynden Christian
20	Hannah Doran	G	5-11	Fr.	RS	Corvallis, Ore.	Crescent Valley HS
5	McCalle Feller	G	5-10	Fr.	HS	Lewistown, Mont.	Fergus HS
42	Shanae Gilham	F	5-10	Fr.	HS	Bozeman, Mont.	Bozeman HS
2	Torry Hill	G	5-7	Jr.	2L	Anaconda, Mont.	Anaconda HS
23	Alexandra Hurley	F	6-0	Sr.	3L	Anaconda, Mont.	Anaconda HS
30	Molly Klinker	F	6-0	Fr.	HS	Fairfield, Mont.	Fairfield HS
33	DJ Reinhardt	G	5-7	Fr.	HS	Missoula, Mont.	Sentinel HS
32	Maggie Rickman	F	6-0	So.	1L	Helena, Mont.	Capital HS
24	Carly Selvig	F	6-2	So.	1L	Glendive, Mont.	Dawson County HS
00	Alyssa Smith	F	6-0	Sr.	3L	Monroe, Wash.	Archbishop Murphy HS
11	Rachel Staudacher	F	6-1	Fr.	HS	Bothell, Wash.	Cedar Park Christian
31	Jordan Sullivan	F	6-2	Jr.	2L	Sidney, Mont.	Sidney HS
3	Haley Vining	G	5-7	So.	Sq.	Great Falls, Mont.	C.M. Russell HS

Pronunciation Guide

Alyssa Smith ... Ah-LEE-sa

Haley Vining ... VINE-ing

McCalle Feller ... mah-CALL-ee

Kenzie De Boer ... da-BORE

Rachel Staudacher ... STOD-ah-ker

Hannah Doran ... DORE-an

Shanae Gilham ... shaun-AYE GIL-im

Annette Rocheleau ... ROSH-low



00

ALYSSA SMITH
F ^ 6-0 ^ SR.
MONROE, WASH.



2

TORRY HILL
G ^ 5-7 ^ JR.
ANACONDA, MONT.



3

HALEY VINING
G ^ 5-7 ^ So.
GREAT FALLS, MONT.

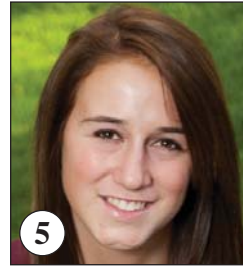

5

MCCALLE FELLER
G ^ 5-10 ^ FR.
LEWISTOWN, MONT.



10

KENZIE DE BOER
G ^ 5-11 ^ SR.
LYNDEN, WASH.



11

RACHEL STAUDACHER
F ^ 6-1 ^ FR.
BOTHELL, WASH.



12

KELLIE COLE
G ^ 5-9 ^ So.
BOZEMAN, MONT.



20

HANNAH DORAN
G ^ 5-11 ^ RS FR.
CORVALLIS, ORE.



22

KATIE BAKER
F ^ 6-0 ^ SR.
COEUR D'ALENE, IDAHO



23

ALEXANDRA HURLEY
F ^ 6-0 ^ SR.
ANACONDA, MONT.



24

CARLY SELVIG
F ^ 6-2 ^ So.
GLENDAVE, MONT.

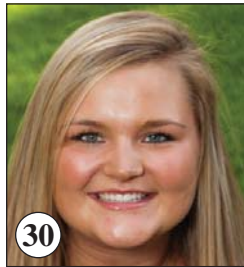

30

MOLLY KLINKER
F ^ 6-0 ^ FR.
FAIRFIELD, MONT.



31

JORDAN SULLIVAN
F ^ 6-2 ^ JR.
SIDNEY, MONT.



32

MAGGIE RICKMAN
F ^ 6-0 ^ So.
HELENA, MONT.



33

DJ REINHARDT
G ^ 5-7 ^ FR.
MISSOULA, MONT.



42

SHANAE GILHAM
G ^ 5-10 ^ FR.
BROWNING, MONT.



ROBIN SELVIG
HEAD COACH
35TH YEAR



ANNETTE ROCHELEAU
ASSISTANT COACH
32ND YEAR



SHANNON SCHWEYEN
ASSISTANT COACH
21ST YEAR



TRISH DUCE
ASSISTANT COACH
19TH YEAR



Robin Selvig



Head Coach
35th Year (Montana '74)

By the Numbers

32 winning seasons ::: 27 20-win seasons ::: 24 national tournament appearances
 22 conference championships ::: 19 NCAA tournament appearances
 83 all-conference players ::: One Kodak All-American ::: 11 honorable mention All-Americans
 123 academic all-conference players ::: 12 conference most valuable players
 19 conference coach of the year awards ::: Nine WBCA District VII Coach of the Year awards

Montana women's basketball coach Robin Selvig is in his 35th season with the Lady Griz. It is his 40th year as either a player or a coach at his alma mater. Selvig was a four-year member of the Grizzly basketball team (1970-71 to 1973-74), coached the men's freshman team in 1974-75 and was named UM's women's basketball coach in the summer of 1978, following a three-year stint coaching high school girls' basketball in Plentywood, Mont.

In his first 34 years, Selvig coached Montana to a record of 774-247 (.758), an average of nearly 23 wins per season. During that time, the Lady Griz had 32 winning and 27 20-win seasons, won 22 regular-season conference championships and advanced to 19 NCAA tournaments.

His 27 20-win seasons is a feat surpassed only by former Tennessee coach Pat Summitt (36), Rutgers coach C. Vivian Stringer (32), former Texas coach Jody Conradt (29) and North Carolina coach Sylvia Hatchell (28) in women's Division I history.

Only Summitt and Selvig produced those seasons all at the same school. Only Selvig has done it at his alma mater.

In December 2011 Selvig coached his 1,000th game at Montana. He is tied with Villanova's Harry Perretta as the longest-tenured Division I coaches at the same school.



Montana has the most experienced coaching staff in NCAA Division I women's basketball. Assistants Annette Rocheleau, Shannon Schweyen and Trish Duce played for the Lady Griz and have been on coach Robin Selvig's staff for nearly 70 years between them. Rocheleau, who is in her 32nd year on Selvig's staff, is the longest-tenured assistant women's basketball coach in the country. Schweyen, in her 21st year, and Duce, in her 19th, rank eighth and ninth on that list.

Selvig Year-by-Year

Year	Overall	Conf.	Finish
1978-79	13-13	5-6	2nd
1979-80	19-10	7-6	2nd
1980-81	22-8	9-3	1st
1981-82 #	22-5	12-0	1st
1982-83 !	26-4	13-1	1st
1983-84 !	26-4	14-0	1st
1984-85 \$	22-10	11-3	T-2nd
1985-86 !	27-4	13-1	1st
1986-87 \$	26-5	12-0	1st
1987-88 !	28-2	15-1	1st
1988-89 !	27-4	16-0	1st
1989-90 !	27-3	16-0	1st
1990-91 !	26-4	16-0	1st
1991-92 !	23-7	13-3	2nd
1992-93	23-5	13-1	T-1st
1993-94 !	25-5	12-2	T-1st
1994-95 !	26-7	12-2	1st
1995-96 !	24-5	13-1	1st
1996-97 !	25-4	16-0	1st
1997-98 !	24-6	15-1	T-1st
1998-99	12-16	7-9	T-5th
1999-00 !	22-8	13-3	1st
2000-01	21-9	11-5	T-2nd
2001-02	19-10	10-4	T-3rd
2002-03 \$	20-10	10-4	3rd
2003-04 !	27-5	14-0	1st
2004-05 !	22-8	13-1	1st
2005-06	21-7	10-4	2nd
2006-07 \$	27-4	15-1	1st
2007-08 !	25-7	13-3	1st
2008-09 !	28-5	15-1	1st
2009-10	15-14	10-6	T-2nd
2010-11 !	18-15	10-6	4th
2011-12	16-13	9-7	5th
2012-13	10-4	4-1	---
Totals	784-251 (.757)	417-86 (.829)	

! NCAA tournament ... \$ WNIT ... # AIAW tournament

Winningest Active Division I Women's Basketball Coaches (as of Friday, Jan. 11)

By victories.....	
Sylvia Hatchell, North Carolina	895
C. Vivian Stringer, Rutgers	894
Tara VanDerveer, Stanford	875
Geno Auriemma, Connecticut	817
Andy Landers, Georgia	809
Robin Selvig, Montana	784
Jim Foster, Ohio State	775

Selvig's Milestone Wins

1	12.6.78	69-48 vs. Montana Tech (a)
100	3.6.83	53-46 vs. Eastern Wash. (h)
200	2.22.87	96-53 vs. Idaho (h)
300	1.25.91	89-46 vs. Idaho State (h)
400	2.9.95	75-57 vs. Weber State (a)
500	1.2.00	66-64 vs. Boise State (a)
600	3.6.04	85-50 vs. Portland State (h)
700	11.26.08	59-57 (ot) vs. Illinois (n)



Katie Baker

→ 22 ←

Senior :: 6-0 :: Forward
Coeur d'Alene, Idaho (CDA Charter Academy)



Game-by-Game Statistics

Opponent	MP	FG	3FG	FT	Reb.	Ast.	TO	Bl.	St.	Pts.
at Temple	^ 27	1-10	1-3	0-0	2	0	0	6	1	3
MSU Northern	^ 23	5-10	0-0	2-2	7	2	1	1	2	12
at Idaho	^ 28	6-15	0-0	2-2	9	1	2	3	2	14
at UNLV ¹	^ 33	6-14	0-1	2-5	8	1	2	6	1	14
vs. Villanova ¹	^ 23	2-9	0-0	1-2	3	0	0	0	1	5
Idaho ²	^ 24	7-13	0-0	1-4	6	0	0	0	3	15
Tennessee State ²	^ 23	7-12	0-0	2-4	5	0	2	1	3	16
Wyoming	^ 25	0-6	0-1	0-0	4	3	2	0	1	0
Denver	^ 29	5-11	0-0	2-6	6	2	0	1	1	12
Northern Arizona *	^ 33	8-13	0-0	5-5	10	1	0	1	2	21
Sacramento State *	^ 22	5-13	0-0	2-2	9	1	1	2	0	12
at Eastern Washington *	^ 26	5-9	1-1	2-4	12	1	2	3	2	13
at Portland State *	^ 26	7-19	0-1	3-4	16	0	2	3	1	17
North Dakota *	^ 22	7-11	0-0	3-4	4	2	2	2	0	17
Northern Colorado *										
Montana State *										
at Southern Utah *										
at Idaho State *										
at Weber State *										
Portland State *										
Eastern Washington *										
at Northern Colorado *										
at North Dakota *										
Weber State *										
Idaho State *										
Southern Utah *										
at Montana State *										
at Northern Arizona *										
at Sacramento State *										

- ^ Starter
- 1 Lady Rebel Round-Up (Las Vegas, Nev.)
- 2 Lady Griz Classic (Missoula, Mont.)
- * Big Sky Conference game

Career Highlights

- * 2012-13 (senior season) ***
Lady Griz Classic MVP ... College Sports Madness
preseason first-team All-Big Sky Conference
- * 2011-12 (junior season) ***
Academic All-Big Sky Conference ... First-team
All-Big Sky Conference ... One-time Big Sky
Conference Player of the Week ... DePaul
Maggie Dixon Classic All-Tournament Team ...
Lady Griz Holiday Classic MVP ... Voted team's
Mary Louise Pope Zimmerman MVP
- * 2010-11 (sophomore season) ***
Academic All-Big Sky Conference ... First-team
All-Big Sky Conference ... Lady Griz Holiday
Classic All-Tournament Team
- * 2009-10 (freshman season) ***
Academic All-Big Sky Conference

Career Highs

- Points 26, Weber State (2.16.12)
- Rebounds 19, Idaho State (1.4.10)
- Assists 5, Sacramento State (2.10.11)
- Blocks 6, two times
- Steals 5, two times
- 3FG made 4, Idaho State (2.6.12)
- FT made 12, Weber State (1.14.12)
- FT att 13, Weber State (1.14.12)
- Mins 37, James Madison (11.26.10)
- Double-doubles: 15
- Double-figure scoring games: 66
- Double-figure rebounding games: 15

Personal: Born February 17, 1991, in Hamilton, Mont. ... The daughter of Bob and Chris Baker ... Has two older brothers, Daniel and David ... A health and human performance major.

Career Statistics

Season	GP/GS	Min/Ave	FG-FGA	Pct	3FG-A	Pct	FT-FTA	Pct	Off	Def	Reb	Avg	PF/FO	A	TO	Bl	St	Pts	Ave
2009-10	15/15	401/26.7	70-161	.435	2-6	.333	31-41	.756	41	62	103	6.9	41/1	14	35	15	15	173	11.5
2010-11	32/19	803/25.1	135-344	.392	8-29	.276	98-123	.797	106	126	232	7.3	78/2	46	82	35	30	376	11.8
2011-12	30/30	875/29.2	173-385	.449	7-25	.280	98-124	.790	85	132	217	7.2	62/2	45	53	47	28	451	15.0
2012-13	14/14	364/26.0	71-165	.430	2-7	.286	27-44	.614	38	63	101	7.2	26/0	14	16	29	20	171	12.2
TOTALS	91/78	2443/26.8	449-1055	.426	19-67	.284	254-332	.765	270	383	653	7.2	207/5	119	186	126	93	1171	12.9



Kenzie De Boer

→ 10 ←

Senior :: 5-11 :: Guard
Lynden, Wash. (Lynden Christian School)



Career Highlights

* 2012-13 (senior season) *

Lady Griz Classic All-Tournament team ...
Lady Rebel Round-Up All-Tournament team ...
College Sports Madness preseason
second-team All-Big Sky Conference

* 2011-12 (junior season) *

Academic All-Big Sky Conference ... Honorable mention All-Big Sky Conference ... Voted team's Outstanding Defensive Player

* 2010-11 (sophomore season) *

Academic All-Big Sky Conference ... Big Sky Conference All-Tournament Team ... One-time Big Sky Conference Player of the Week ... Voted team's Outstanding Defensive Player

* 2009-10 (freshman season) *

Academic All-Big Sky Conference

Game-by-Game Statistics

Opponent	MP	FG	3FG	FT	Reb.	Ast.	TO	Bl.	St.	Pts.
at Temple	^ 24	5-13	0-3	4-6	4	1	1	0	1	14
MSU Northern	^ 14	5-8	0-1	0-0	2	1	1	0	0	10
at Idaho	^ 21	5-11	0-1	1-2	1	2	4	0	2	11
at UNLV ¹	^ 34	7-16	1-3	3-6	9	2	3	0	2	18
vs. Villanova ¹	^ 28	4-13	0-0	0-0	3	1	1	0	1	8
Idaho ²	^ 21	4-10	0-2	3-3	1	2	0	0	3	11
Tennessee State ²	^ 22	4-13	0-1	1-1	5	1	2	1	1	9
Wyoming	^ 33	12-22	4-6	1-2	4	2	0	0	2	29
Denver	^ 26	4-9	0-1	2-4	2	2	5	0	2	10
Northern Arizona *	^ 34	5-12	3-4	11-13	7	0	1	1	3	24
Sacramento State *	^ 26	4-12	0-5	3-4	2	1	2	0	1	11
at Eastern Washington *	^ 30	2-8	0-2	3-4	2	2	4	0	1	7
at Portland State *	^ 29	9-15	2-3	5-7	4	1	1	2	0	25
North Dakota *	^ 21	7-10	1-1	0-0	4	1	1	0	3	15
Northern Colorado *										
Montana State *										
at Southern Utah *										
at Idaho State *										
at Weber State *										
Portland State *										
Eastern Washington *										
at Northern Colorado *										
at North Dakota *										
Weber State *										
Idaho State *										
Southern Utah *										
at Montana State *										
at Northern Arizona *										
at Sacramento State *										

^ Starter

¹ Lady Rebel Round-Up (Las Vegas, Nev.)

² Lady Griz Classic (Missoula, Mont.)

* Big Sky Conference game

Career Highs

Points 29, Wyoming (12.6.12)
Rebounds 14, CSU Bakersfield (12.8.11)
Assists 7, Northern Arizona (3.3.12)
Blocks 3, Northern Arizona (3.4.10)
Steals 6, two times
3FG made 4, Wyoming (12.6.12)
FT made 11, two times
FT att 15, vs. Northern Arizona (3.4.10)
Mins 38, Northern Colorado (2.11.12)

Double-doubles: 1

Double-figure scoring games: 53

Double-figure rebounding games: 1

Personal: Born March 20, 1991, in Bellingham, Wash. ... The daughter of Morrie and Darlene De Boer ... Has an older sister, Tessa, and an older brother, Taylor ... A communication studies major.

Career Statistics

Season	GP/GS	Min/Ave	FG-FGA	Pct	3FG-A	Pct	FT-FTA	Pct	Off	Def	Reb	Avg	PF/FO	A	TO	Bl	St	Pts	Ave
2009-10	29/4	593/20.4	83-241	.344	20-62	.323	87-115	.757	35	64	99	3.4	61/0	40	47	16	30	273	9.4
2010-11	30/23	764/25.5	66-216	.306	16-44	.364	92-119	.773	31	66	97	3.2	74/3	60	84	13	54	240	8.0
2011-12	30/29	766/25.5	108-288	.375	24-90	.267	85-100	.850	50	54	104	3.5	89/7	59	67	11	72	325	10.8
2012-13	14/14	363/25.9	77-172	.448	11-33	.333	37-52	.712	15	35	50	3.6	35/0	19	26	4	22	202	14.4
TOTALS	103/70	2486/24.1	334-917	.364	71-229	.310	301-386	.780	131	219	350	3.4	259/10	178	224	44	178	1040	10.1



Alexandra Hurley

→ 23 ←

RS Senior :: 6-0 :: Forward
Anaconda, Mont. (Anaconda HS)



Game-by-Game Statistics

Opponent	MP	FG	3FG	FT	Reb.	Ast.	TO	Bl.	St.	Pts.
at Temple	14	1-2	0-0	0-0	1	1	1	0	1	2
MSU Northern	18	1-6	0-0	2-2	6	0	0	1	1	4
at Idaho	12	2-4	0-0	0-0	4	0	1	0	0	4
at UNLV ¹	17	0-2	0-1	1-2	3	1	0	0	1	1
vs. Villanova ¹	13	0-1	0-0	0-0	1	1	1	0	1	0
Idaho ²	18	1-2	0-0	2-2	4	0	1	0	0	4
Tennessee State ²	19	3-5	0-0	0-0	2	3	0	0	0	6
Wyoming	13	0-0	0-0	1-2	2	1	0	0	1	1
Denver	10	1-3	0-2	0-0	4	1	0	0	0	2
Northern Arizona *	14	1-4	0-0	1-2	4	0	0	0	1	3
Sacramento State *	12	2-3	0-0	3-3	3	1	2	0	0	7
at Eastern Washington *	15	0-3	0-0	2-2	3	0	2	0	0	2
at Portland State *	15	0-3	0-1	1-2	1	1	0	0	2	1
North Dakota *	16	2-4	0-1	2-2	3	2	1	0	1	6
Northern Colorado *										
Montana State *										
at Southern Utah *										
at Idaho State *										
at Weber State *										
Portland State *										
Eastern Washington *										
at Northern Colorado *										
at North Dakota *										
Weber State *										
Idaho State *										
Southern Utah *										
at Montana State *										
at Northern Arizona *										
at Sacramento State *										

[^] Starter

¹ Lady Rebel Round-Up (Las Vegas, Nev.)

² Lady Griz Classic (Missoula, Mont.)

* Big Sky Conference game

Career Highlights

* 2009-10 (freshman season) *

Voted team's Grace Geil Most Improved Player

Career Highs

Points 10, two times
Rebounds 9, Montana Tech (11.16.11)
Assists 5, Montana Tech (11.16.11)
Blocks 1, five times
Steals 5, two times
3FG made 1, five times
FT made 4, two times
FT att 6, Great Falls (12.6.09)
Mins 22, Montana-Western (12.19.11)

Double-figure scoring games: 2

Personal: Born March 4, 1990, in Deer Lodge, Mont. ... The daughter of Tammy Hurley ... Has an older brother, Tyler ... Won the 2002 Elks National Hoop Shoot free throw contest in Springfield, Mass., in the 12-13 age group ... A sociology major.

Career Statistics

Season	GP/GS	Min/Ave	FG-FGA	Pct	3FG-A	Pct	FT-FTA	Pct	Off	Def	Reb	Avg	PF/FO	A	TO	Bl	St	Pts	Ave
2009-10	24/0	263/11.0	20-58	.345	1-9	.111	20-32	.625	16	29	45	1.9	4/0	13	18	1	18	61	2.5
2010-11	33/0	348/10.5	26-71	.366	4-18	.222	15-24	.625	34	47	81	2.5	11/0	17	15	2	17	71	2.2
2011-12	27/0	381/14.1	23-73	.315	0-6	.000	7-22	.318	44	49	93	3.4	12/0	27	15	1	22	53	2.0
2012-13	14/0	206/14.7	14-42	.333	0-5	.000	15-19	.789	20	21	41	2.9	2/0	12	9	1	9	43	3.1
TOTALS	98/0	1198/12.2	83-244	.340	5-38	.132	57-97	.588	114	146	260	2.7	29/0	69	57	5	66	228	2.3



Alyssa Smith

00

Senior :: 6-0 :: Forward
Monroe, Wash. (Archbishop Murphy HS)



Game-by-Game Statistics

Opponent	MP	FG	3FG	FT	Reb.	Ast.	TO	Bl.	St.	Pts.
at Temple	^ 26	0-1	0-1	0-0	5	1	0	0	2	0
MSU Northern	^ 17	4-4	2-2	0-0	5	1	0	0	2	10
at Idaho	^ 26	1-4	0-2	2-4	4	2	0	0	4	4
at UNLV ¹	^ 19	1-4	0-2	0-0	2	1	2	0	2	2
vs. Villanova ¹	^ 24	2-5	0-2	0-0	8	4	1	0	0	4
Idaho ²	^ 22	0-2	0-1	0-0	3	2	0	0	2	0
Tennessee State ²	^ 20	1-1	0-0	3-4	3	1	0	0	1	5
Wyoming	^ 27	3-6	0-2	0-1	2	1	0	0	1	6
Denver	^ 30	4-9	4-8	0-1	3	0	1	0	0	12
Northern Arizona *	^ 31	2-5	0-0	0-0	3	2	0	0	2	4
Sacramento State *	^ 26	3-7	2-5	0-0	9	3	0	0	0	8
at Eastern Washington *	^ 24	2-5	1-4	2-2	2	2	2	0	3	7
at Portland State *	^ 24	1-3	0-2	0-2	6	3	1	0	2	2
North Dakota *	^ 21	0-3	0-0	0-0	3	3	2	0	0	0
Northern Colorado *										
Montana State *										
at Southern Utah *										
at Idaho State *										
at Weber State *										
Portland State *										
Eastern Washington *										
at Northern Colorado *										
at North Dakota *										
Weber State *										
Idaho State *										
Southern Utah *										
at Montana State *										
at Northern Arizona *										
at Sacramento State *										

- ^ Starter
- 1 Lady Rebel Round-Up (Las Vegas, Nev.)
- 2 Lady Griz Classic (Missoula, Mont.)
- * Big Sky Conference game

Career Highlights

- * **2012-13 (senior season) ***
Big Sky Conference Player of the Week (Dec. 17)
- * **2011-12 (junior season) ***
Academic All-Big Sky Conference
- * **2010-11 (sophomore season) ***
Academic All-Big Sky Conference ... Voted team's Shannon Green Most Inspirational Player
- * **2009-10 (freshman season) ***
Academic All-Big Sky Conference ... Voted team's Shannon Green Most Inspirational Player

Career Highs

- Points 16, Eastern Washington (1.26.12)
- Rebounds 13, CSU Bakersfield (12.8.11)
- Assists 7, Cal State Bakersfield (11.14.10)
- Blocks 2, two times
- Steals 6, Eastern Washington (1/2/12)
- 3FG made 4, four times
- FT made 5, James Madison (11.26.10)
- FT att 6, James Madison (11.26.10)
- Mins 37, James Madison (11.26.10)
- Double-figure scoring games: 10
- Double-figure rebounding games: 2

Personal: Born June 13, 1991, in Everett, Wash. ... The daughter of Si and Vonnie Smith ... Has a younger brother, Zach ... A health and human performance major.

Career Statistics

Season	GP/GS	Min/Ave	FG-FGA	Pct	3FG-A	Pct	FT-FTA	Pct	Off	Def	Reb	Avg	PF/FO	A	TO	Bl	St	Pts	Ave
2009-10	29/0	490/16.9	38-104	.365	13-47	.277	13-18	.722	15	72	87	3.0	45/0	40	45	0	25	102	3.5
2010-11	33/33	762/23.1	54-166	.325	30-80	.375	18-26	.692	26	109	135	4.1	55/0	48	48	3	31	156	4.7
2011-12	30/30	793/26.4	50-161	.311	30-103	.291	17-24	.708	53	130	183	6.1	69/1	47	44	9	44	147	4.9
2012-13	14/14	337/24.1	24-59	.407	9-31	.290	7-14	.500	20	38	58	4.1	28/0	26	9	0	21	64	4.6
TOTALS	106/77	2382/22.5	166-490	.339	82-261	.314	55-82	.671	114	349	463	4.4	197/1	161	146	12	121	469	4.4



Torry Hill

2

Junior :: 5-7 :: Guard
Anaconda, Mont. (Anaconda HS)



Game-by-Game Statistics

Opponent	MP	FG	3FG	FT	Reb.	Ast.	TO	Bl.	St.	Pts.
at Temple	^ 26	5-13	3-8	0-0	4	3	2	0	0	13
MSU Northern	^ 16	0-2	0-2	2-2	0	2	2	0	0	2
at Idaho	^ 36	6-13	3-8	4-4	4	3	3	1	0	19
at UNLV ¹	^ 35	1-11	1-9	0-2	5	5	3	0	3	3
vs. Villanova ¹	^ 28	4-9	1-5	0-0	2	4	2	0	4	9
Idaho ²	^ 23	0-2	0-1	3-4	2	7	3	0	1	3
Tennessee State ²	^ 23	2-5	1-3	0-0	5	7	4	0	0	5
Wyoming	^ 30	0-7	0-6	0-0	1	4	1	0	2	0
Denver	^ 23	1-5	0-3	0-0	1	2	1	0	3	2
Northern Arizona *	^ 26	2-8	2-5	0-0	2	11	3	0	3	6
Sacramento State *	^ 23	3-7	0-3	0-0	1	3	2	0	2	6
at Eastern Washington *	^ 27	1-8	1-5	0-0	1	3	1	0	1	3
at Portland State *	^ 25	2-5	2-4	2-2	1	7	2	0	1	8
North Dakota *	^ 20	2-3	2-2	0-0	2	4	3	1	2	6
Northern Colorado *										
Montana State *										
at Southern Utah *										
at Idaho State *										
at Weber State *										
Portland State *										
Eastern Washington *										
at Northern Colorado *										
at North Dakota *										
Weber State *										
Idaho State *										
Southern Utah *										
at Montana State *										
at Northern Arizona *										
at Sacramento State *										

- ^ Starter
- 1 Lady Rebel Round-Up (Las Vegas, Nev.)
- 2 Lady Griz Classic (Missoula, Mont.)
- * Big Sky Conference game

Career Highlights

* 2011-12 (sophomore season) *
Lady Griz Holiday Classic All-Tournament Team

Career Highs

Points 19, two times
Rebounds 5, six times
Assists 11, Northern Arizona (12.20.12)
Blocks 1, eight times
Steals 6, Portland State (1.28.12)
3FG made 4, six times
FT made 4, Idaho (11.18.12)
FT att 4, two times
Mins 40, Wyoming (12.3.11)

Double-figure scoring games: 19

Personal: Born November 22, 1991, in Butte, Mont. ... The daughter of Traci Thomas and Bill Hill ... Has an older sister, Regie, and a younger brother, Braxton ... A psychology major.

Career Statistics

Season	GP/GS	Min/Ave	FG-FGA	Pct	3FG-A	Pct	FT-FTA	Pct	Off	Def	Reb	Avg	PF/FO	A	TO	Bl	St	Pts	Ave
2010-11	26/4	591/22.7	62-169	.367	39-102	.382	7-14	.500	8	30	38	1.5	23/0	47	58	2	28	170	6.5
2011-12	30/30	961/32.0	104-300	.347	53-164	.323	23-29	.793	17	65	82	2.7	42/0	111	87	4	39	284	9.5
2012-13	14/14	361/25.8	29-98	.296	16-64	.250	11-14	.786	5	26	31	2.2	22/1	65	32	2	22	85	6.1
TOTALS	70/48	1913/27.3	195-567	.344	108-330	.327	41-57	.719	30	121	151	2.2	87/1	223	177	8	89	539	7.7



Jordan Sullivan

31

Junior :: 6-2 :: Forward
Sidney, Mont. (Sidney HS)



Game-by-Game Statistics

Opponent	MP	FG	3FG	FT	Reb.	Ast.	TO	Bl.	St.	Pts.
at Temple	^ 20	1-4	0-2	1-1	3	1	0	0	0	3
MSU Northern	^ 27	3-11	0-0	2-2	9	2	0	3	0	8
at Idaho	^ 21	2-5	0-1	1-2	3	1	1	1	0	5
at UNLV ¹	^ 30	3-7	2-4	3-4	3	2	2	0	0	11
vs. Villanova ¹	^ 24	2-4	1-3	1-2	3	0	2	0	0	6
Idaho ²	^ 21	4-9	2-3	0-0	3	1	0	0	1	10
Tennessee State ²	^ 23	1-3	0-0	4-4	6	1	0	2	0	6
Wyoming	^ 23	3-9	2-4	2-2	4	1	0	2	0	10
Denver	^ 21	1-5	0-2	1-4	7	2	1	0	1	3
Northern Arizona *	^ 24	1-4	1-1	1-2	4	0	1	1	0	4
Sacramento State *	^ 22	5-11	1-5	0-0	6	2	0	0	1	11
at Eastern Washington *	^ 21	3-5	1-2	0-2	7	0	1	0	0	7
at Portland State *	^ 21	0-4	0-2	0-0	4	2	1	2	0	0
North Dakota *	^ 20	2-6	0-1	0-0	6	1	0	1	0	4
Northern Colorado *										
Montana State *										
at Southern Utah *										
at Idaho State *										
at Weber State *										
Portland State *										
Eastern Washington *										
at Northern Colorado *										
at North Dakota *										
Weber State *										
Idaho State *										
Southern Utah *										
at Montana State *										
at Northern Arizona *										
at Sacramento State *										

- ^ Starter
- 1 Lady Rebel Round-Up (Las Vegas, Nev.)
- 2 Lady Griz Classic (Missoula, Mont.)
- * Big Sky Conference game

Career Highlights

- * 2011-12 (sophomore season) ***
Academic All-Big Sky Conference ... Voted team's Shannon Green Most Inspirational Player
- * 2010-11 (freshman season) ***
Academic All-Big Sky Conference ... Voted team's Grace Geil Most Improved Player

Career Highs

- Points** 15, Weber State (2.16.12)
- Rebounds** 15, Sacramento State (2.9.12)
- Assists** 5, Sacramento State (1.8.11)
- Blocks** 3, three times
- Steals** 3, four times
- 3FG made** 2, five times
- FT made** 6, two times
- FT att** 7, Idaho State (1.20.11)
- Mins** 32, Idaho State (2.6.12)
- Double-doubles:** 1
- Double-figure scoring games:** 14
- Double-figure rebounding games:** 7

Personal: Born May 31, 1991, in Sidney, Mont. ... The daughter of Rollie and Sandy Sullivan ... Sandy (Selvig), coach Robin Selvig's sister, was a member of her brother's first three Lady Griz teams (1978-79 to 1980-81) ... Has an older sister, Ashley, an older brother, Jace, and a younger brother, Ryan ... A marketing major.

Career Statistics

Season	GP/GS	Min/Ave	FG-FGA	Pct	3FG-A	Pct	FT-FTA	Pct	Off	Def	Reb	Avg	PF/FO	A	TO	Bl	St	Pts	Ave
2010-11	33/0	555/16.8	54-125	.432	4-12	.333	35-53	.660	56	84	140	4.2	52/1	38	41	18	28	147	4.5
2011-12	30/30	766/25.5	72-199	.362	8-38	.211	57-87	.655	63	136	199	6.6	62/0	36	51	22	27	209	7.0
2012-13	14/14	318/22.7	31-87	.356	10-30	.333	16-25	.640	26	42	68	4.9	25/1	16	9	12	3	88	6.3
TOTALS	77/44	1639/21.3	157-411	.382	22-80	.275	108-165	.655	145	262	407	5.3	139/2	90	101	52	58	444	5.8



Kellie Cole

12

RS Sophomore :: 5-9 :: Guard
Bozeman, Mont. (Bozeman HS)



Game-by-Game Statistics

Opponent	MP	FG	3FG	FT	Reb.	Ast.	TO	Bl.	St.	Pts.
at Temple	18	0-4	0-1	0-0	1	2	1	0	1	0
MSU Northern	19	3-4	1-1	3-4	1	2	2	0	1	10
at Idaho	23	3-7	1-1	2-2	6	2	2	0	5	9
at UNLV ¹	30	4-8	0-2	6-8	3	2	1	0	0	14
vs. Villanova ¹	20	2-5	0-2	2-2	2	0	0	0	0	6
Idaho ²	19	4-9	1-2	4-4	5	2	0	0	0	13
Tennessee State ²	15	1-6	0-0	2-2	2	3	2	0	1	4
Wyoming	11	0-4	0-2	0-0	1	0	1	0	0	0
Denver	17	3-8	2-5	0-0	4	1	1	0	1	8
Northern Arizona *	20	2-5	1-1	6-6	2	1	2	0	1	11
Sacramento State *	15	0-6	0-1	2-2	0	2	0	0	1	2
at Eastern Washington *	13	0-4	0-2	2-2	1	3	2	0	0	2
at Portland State *	15	2-4	1-1	1-2	1	1	2	0	1	6
North Dakota *	20	3-8	1-3	0-0	1	4	1	0	3	7
Northern Colorado *										
Montana State *										
at Southern Utah *										
at Idaho State *										
at Weber State *										
Portland State *										
Eastern Washington *										
at Northern Colorado *										
at North Dakota *										
Weber State *										
Idaho State *										
Southern Utah *										
at Montana State *										
at Northern Arizona *										
at Sacramento State *										

- ^ Starter
- 1 Lady Rebel Round-Up (Las Vegas, Nev.)
- 2 Lady Griz Classic (Missoula, Mont.)
- * Big Sky Conference game

Career Highlights

* 2011-12 (freshman season) *
Academic All-Big Sky Conference

Career Highs

Points 16, Northern Arizona (1.12.12)
Rebounds 7, Wyoming (12.3.11)
Assists 6, Weber State (1.14.12)
Blocks 2, Idaho State (1.7.12)
Steals 6, Weber State (1.14.12)
3FG made 2, five times
FT made 6, three times
FT att 10, Northern Arizona (3.3.12)
Mins 32, Weber State (1.14.12)

Double-figure scoring games: 9

Personal: Born October 8, 1991, in Bozeman, Mont. ... The daughter of Mike and Sheri Cole ... Has an older brother, James ... An elementary education major.

Career Statistics

Season	GP/GS	Min/Ave	FG-FGA	Pct	3FG-A	Pct	FT-FTA	Pct	Off	Def	Reb	Avg	PF/FO	A	TO	Bl	St	Pts	Ave
2011-12	30/0	557/18.6	61-191	.319	20-81	.247	33-49	.673	21	50	71	2.4	32/1	43	30	4	23	175	5.8
2012-13	14/0	255/18.2	27-82	.329	8-24	.333	30-34	.882	1	29	30	2.1	17/0	25	17	0	15	92	6.6
TOTALS	44/0	812/18.5	88-273	.322	28-105	.267	63-83	.759	22	79	101	2.3	49/1	68	47	4	38	267	6.1



Maggie Rickman

32

Sophomore :: 6-0 :: Forward
Helena, Mont. (Capital HS)



Game-by-Game Statistics

Opponent	MP	FG	3FG	FT	Reb.	Ast.	TO	Bl.	St.	Pts.
at Temple	20	2-4	0-1	1-4	2	0	2	1	1	5
MSU Northern				-- DNP (injured) --						
at Idaho	16	2-5	0-0	0-0	6	0	2	0	1	4
at UNLV ¹	14	2-2	0-0	2-2	4	0	1	1	1	6
vs. Villanova ¹	17	3-5	0-0	0-0	2	0	2	0	0	6
Idaho ²	19	3-8	0-0	3-3	4	1	2	0	1	9
Tennessee State ²	17	1-1	0-0	1-3	5	0	1	1	0	3
Wyoming	17	3-5	0-0	0-0	4	0	0	2	0	6
Denver	19	1-5	0-0	0-1	5	0	0	1	0	2
Northern Arizona *	20	0-4	0-0	2-2	3	0	0	1	0	2
Sacramento State *	18	1-4	0-0	4-4	3	2	0	0	1	6
at Eastern Washington *	19	2-6	1-1	2-2	6	0	0	1	2	7
at Portland State *	19	1-5	0-0	2-2	2	1	0	1	1	4
North Dakota *	17	3-7	0-0	0-0	4	0	0	1	0	6
Northern Colorado *										
Montana State *										
at Southern Utah *										
at Idaho State *										
at Weber State *										
Portland State *										
Eastern Washington *										
at Northern Colorado *										
at North Dakota *										
Weber State *										
Idaho State *										
Southern Utah *										
at Montana State *										
at Northern Arizona *										
at Sacramento State *										

[^] Starter

¹ Lady Rebel Round-Up (Las Vegas, Nev.)

² Lady Griz Classic (Missoula, Mont.)

* Big Sky Conference game

Career Highlights

* 2011-12 (freshman season) *
Academic All-Big Sky Conference

Career Highs

Points 13, Montana Tech (11.16.11)
Rebounds 7, North Dakota (12.30.11)
Assists 2, Sacramento State (12.22.12)
Blocks 3, Montana-Western (12.19.11)
Steals 2, six times
3FG made 1, Eastern Washington (1/3/13)
FT made 4, four times
FT att 5, Wyoming (12.3.11)
Mins 20, six times

Double-figure scoring games: 1

Personal: Born September 2, 1992, in Rapid City, S.D. ... The daughter of Randy and Cindy Rickman ... Has two older brothers, Corey and Nelson ... An undeclared major.

Career Statistics

Season	GP/GS	Min/Ave	FG-FGA	Pct	3FG-A	Pct	FT-FTA	Pct	Off	Def	Reb	Avg	PF/FO	A	TO	Bl	St	Pts	Ave
2011-12	28/0	382/13.6	43-105	.410	0-8	.000	23-35	.657	30	50	80	2.9	39/0	6	30	13	19	109	3.9
2012-13	13/0	232/17.8	24-61	.393	1-2	.500	17-23	.739	21	29	50	3.8	16/0	4	10	10	8	66	5.1
TOTALS	41/0	614/15.0	67-166	.404	1-10	.100	40-58	.690	51	79	130	3.2	55/0	10	40	23	27	175	4.3



Carly Selvig

→ 24 ←

RS Sophomore :: 6-2 :: Forward
Glendive, Mont. (Dawson County HS)



Game-by-Game Statistics

Opponent	MP	FG	3FG	FT	Reb.	Ast.	TO	Bl.	St.	Pts.
at Temple	13	0-3	0-1	1-2	4	0	3	2	0	1
MSU Northern	18	3-6	0-0	1-2	3	2	1	5	0	7
at Idaho	13	0-2	0-0	0-0	4	2	2	0	0	0
at UNLV ¹	13	0-2	0-0	0-0	2	3	1	2	1	0
vs. Villanova ¹	17	1-4	0-0	3-4	2	2	2	1	1	5
Idaho ²	13	4-6	0-0	0-0	3	3	0	1	0	8
Tennessee State ²	15	2-4	0-0	0-0	2	2	2	4	3	4
Wyoming	15	2-4	0-0	0-0	4	1	2	2	1	4
Denver	11	1-2	0-0	0-0	1	1	0	0	0	2
Northern Arizona *	12	2-6	0-0	0-0	0	1	0	0	0	4
Sacramento State *	18	3-7	1-1	0-0	9	2	1	3	1	7
at Eastern Washington *	12	1-4	0-0	0-0	3	1	0	2	1	2
at Portland State *	14	2-5	0-0	0-0	4	1	2	4	1	4
North Dakota *	15	2-5	1-1	2-2	7	3	2	1	2	7
Northern Colorado *										
Montana State *										
at Southern Utah *										
at Idaho State *										
at Weber State *										
Portland State *										
Eastern Washington *										
at Northern Colorado *										
at North Dakota *										
Weber State *										
Idaho State *										
Southern Utah *										
at Montana State *										
at Northern Arizona *										
at Sacramento State *										

^ Starter
 1 Lady Rebel Round-Up (Las Vegas, Nev.)
 2 Lady Griz Classic (Missoula, Mont.)
 * Big Sky Conference game

Career Highlights

* 2011-12 (freshman season) *
Voted team's Grace Geil Most Improved Player

Career Highs

Points 10, three times
 Rebounds 9, Sacramento State (12.22.12)
 Assists 5, Portland State (1.28.12)
 Blocks 6, Montana-Western (12.19.11)
 Steals 3, two times
 3FG made 1, two times
 FT made 3, Villanova (11.25.12)
 FT att 4, Villanova (11.25.12)
 Mins 20, two times

Double-figure scoring games: 3

Personal: Born January 10, 1992, in Plentywood, Mont. ... The daughter of Doug and Anita Selvig ... Doug is Lady Griz coach Robin Selvig's brother and a 1,000-point scorer for the Grizzlies (1980-81 to 1983-84); Anita (Nowak) scored 1,158 career points while playing for the Lady Griz under Selvig from 1981-82 to 1984-85 ... Has an older brother, Derek, who played for the Griz men's basketball team (2007-08 to 2011-12) ... A psychology major.

Career Statistics

Season	GP/GS	Min/Ave	FG-FGA	Pct	3FG-A	Pct	FT-FTA	Pct	Off	Def	Reb	Avg	PF/FO	A	TO	Bl	St	Pts	Ave
2011-12	30/0	349/11.6	38-114	.333	0-7	.000	8-21	.381	26	49	75	2.5	34/0	28	29	39	18	84	2.8
2012-13	14/0	199/14.2	23-60	.383	2-3	.667	7-10	.700	14	34	48	3.4	15/0	24	18	27	11	55	3.9
TOTALS	44/0	548/12.5	61-174	.351	2-10	.200	15-31	.484	40	83	123	2.8	49/0	52	47	66	29	139	3.2



Hannah Doran

→ 20 ←

RS Freshman :: 5-11 :: Guard
Corvallis, Ore. (Crescent Valley HS)



Game-by-Game Statistics

Opponent	MP	FG	3FG	FT	Reb.	Ast.	TO	Bl.	St.	Pts.
at Temple										
MSU Northern	12	0-3	0-3	0-0	2	0	1	0	2	0
at Idaho	2	0-0	0-0	1-2	1	0	0	0	0	1
at UNLV ¹										
vs. Villanova ¹	3	0-0	0-0	0-0	0	0	0	0	0	0
Idaho ²	3	0-0	0-0	0-2	0	0	0	0	0	0
Tennessee State ²	3	0-0	0-0	0-0	0	0	0	0	0	0
Wyoming										
Denver										
Northern Arizona *										
Sacramento State *	2	1-1	1-1	0-0	0	0	0	0	0	3
at Eastern Washington *										
at Portland State *	1	0-2	0-1	0-0	0	0	0	0	0	0
North Dakota *	6	0-0	0-0	2-2	0	0	0	0	0	2
Northern Colorado *										
Montana State *										
at Southern Utah *										
at Idaho State *										
at Weber State *										
Portland State *										
Eastern Washington *										
at Northern Colorado *										
at North Dakota *										
Weber State *										
Idaho State *										
Southern Utah *										
at Montana State *										
at Northern Arizona *										
at Sacramento State *										

[^] Starter

¹ Lady Rebel Round-Up (Las Vegas, Nev.)

² Lady Griz Classic (Missoula, Mont.)

* Big Sky Conference game

Career Highs

Points	3, Sacramento State (12.22.12)
Rebounds	2, MSU Northern (11.13.12)
Assists	N/A
Blocks	N/A
Steals	2, MSU Northern (11.13.12)
3FG made	1, Sacramento State (12.22.12)
FT made	2, North Dakota (1.10.13)
FT att	2, three times
Mins	12, MSU Northern (11.13.12)

Personal: Born March 2, 1993, in Corvallis, Ore. ... The daughter of Patrick and Marian Doran ... Has three older sisters, Elizabeth, Emily and Molly, and a younger brother, Ben ... Elizabeth played collegiately at Santa Clara (2005-06 to 2008-09) and Emily at Idaho (2007-08 to 2010-11) ... Molly currently plays at Southern Oregon ... An undeclared major.

Career Statistics

Season	GP/GS	Min/Ave	FG-FGA	Pct	3FG-A	Pct	FT-FTA	Pct	Off	Def	Reb	Avg	PF/FO	A	TO	Bl	St	Pts	Ave
2012-13	8/0	32/4.0	1-6	.167	1-5	.200	3-6	.500	1	2	3	0.4	3/0	0	1	0	2	6	0.8
TOTALS	8/0	32/4.0	1-6	.167	1-5	.200	3-6	.500	1	2	3	0.4	3/0	0	1	0	2	6	0.8



McCalle Feller

5

Freshman :: 5-10 :: Guard
Lewistown, Mont. (Fergus HS)



Game-by-Game Statistics

Opponent	MP	FG	3FG	FT	Reb.	Ast.	TO	Bl.	St.	Pts.
at Temple										
MSU Northern	11	0-2	0-1	0-0	0	0	1	0	1	0
at Idaho	2	0-0	0-0	0-0	0	0	0	0	0	0
at UNLV ¹										
vs. Villanova ¹	3	0-1	0-0	0-0	0	0	0	0	0	0
Idaho ²	3	0-0	0-0	0-0	0	1	0	0	1	0
Tennessee State ²	2	0-1	0-1	0-0	0	0	0	0	0	0
Wyoming										
Denver										
Northern Arizona *										
Sacramento State *	2	0-0	0-0	0-1	2	0	0	0	0	0
at Eastern Washington *										
at Portland State *	1	0-0	0-0	0-0	0	0	0	0	0	0
North Dakota *	6	0-1	0-0	0-0	0	1	0	0	1	0
Northern Colorado *										
Montana State *										
at Southern Utah *										
at Idaho State *										
at Weber State *										
Portland State *										
Eastern Washington *										
at Northern Colorado *										
at North Dakota *										
Weber State *										
Idaho State *										
Southern Utah *										
at Montana State *										
at Northern Arizona *										
at Sacramento State *										

[^] Starter

¹ Lady Rebel Round-Up (Las Vegas, Nev.)

² Lady Griz Classic (Missoula, Mont.)

* Big Sky Conference game

Career Highs

Points	N/A
Rebounds	2, Sacramento State (12.22.12)
Assists	1, two times
Blocks	N/A
Steals	1, three times
3FG made	N/A
FT made	N/A
FT att	1, Sacramento State (12.22.12)
Mins	11, MSU Northern (11.13.12)

Personal: Born August 4, 1993, in Dillon, Mont. ...
The daughter of Jerry and Michelle Feller ... Has an older brother, Jourdan.

Career Statistics

Season	GP/GS	Min/Ave	FG-FGA	Pct	3FG-A	Pct	FT-FTA	Pct	Off	Def	Reb	Avg	PF/FO	A	TO	Bl	St	Pts	Ave
2012-13	8/0	30/3.8	0-5	.000	0-2	.000	0-1	.000	0	2	2	0.3	2/0	2	1	0	3	0	0.0
TOTALS	8/0	30/3.8	0-5	.000	0-2	.000	0-1	.000	0	2	2	0.3	2/0	2	1	0	3	0	0.0



Shanae Gilham

→ 42 ←

Freshman :: 5-10 :: Guard
Browning, Mont. (Bozeman HS)



Game-by-Game Statistics

Opponent	MP	FG	3FG	FT	Reb.	Ast.	TO	Bl.	St.	Pts.
at Temple	12	0-3	0-3	0-0	3	0	4	1	0	0
MSU Northern	25	5-6	2-2	0-0	2	3	1	0	2	12
at Idaho					--	DNP (injured)	--			
at UNLV ¹					--	DNP (injured)	--			
vs. Villanova ¹					--	DNP (injured)	--			
Idaho ²	14	1-4	1-2	0-0	2	0	1	0	0	3
Tennessee State ²	18	4-4	3-3	2-4	2	1	2	0	3	13
Wyoming	6	0-2	0-1	0-2	0	2	0	0	0	0
Denver	14	2-6	1-4	0-0	3	2	0	0	0	5
Northern Arizona *	11	0-2	0-1	0-0	1	1	0	0	0	0
Sacramento State *	14	3-4	3-3	0-0	3	3	1	0	1	9
at Eastern Washington *	13	2-4	2-3	0-0	2	1	0	0	1	6
at Portland State *	10	1-2	1-2	0-0	2	1	2	0	1	3
North Dakota *	16	3-6	1-4	0-0	4	1	2	0	1	7
Northern Colorado *										
Montana State *										
at Southern Utah *										
at Idaho State *										
at Weber State *										
Portland State *										
Eastern Washington *										
at Northern Colorado *										
at North Dakota *										
Weber State *										
Idaho State *										
Southern Utah *										
at Montana State *										
at Northern Arizona *										
at Sacramento State *										

[^] Starter

¹ Lady Rebel Round-Up (Las Vegas, Nev.)

² Lady Griz Classic (Missoula, Mont.)

* Big Sky Conference game

Career Highs

Points 13, Tennessee State (12.1.12)
Rebounds 4, North Dakota (1.10.13)
Assists 3, two times
Blocks 1, Temple (11.9.12)
Steals 3, Tennessee State (12.1.12)
3FG made 3, two times
FT made 2, Tennessee State (12.1.12)
FT att 4, Tennessee State (12.1.12)
Mins 25, MSU Northern (11.13.12)

Double-figure scoring games: 2

Personal: Born December 13, 1993, in Browning, Mont. ... The daughter of Gerald and Jackie Gilham ... Has two younger sisters, Tiara and Kendal.

Career Statistics

Season	GP/GS	Min/Ave	FG-FGA	Pct	3FG-A	Pct	FT-FTA	Pct	Off	Def	Reb	Avg	PF/FO	A	TO	Bl	St	Pts	Ave
2012-13	11/0	153/13.9	21-43	.488	14-28	.500	2-6	.333	5	19	24	2.2	13/0	15	13	1	9	58	5.3
TOTALS	11/0	153/13.9	21-43	.488	14-28	.500	2-6	.333	5	19	24	2.2	13/0	15	13	1	9	58	5.3

2012-13 Montana Women's Basketball

Season Statistics (all games)

RECORD:	OVERALL	HOME	AWAY	NEUTRAL
ALL GAMES	10-4	7-1	3-2	0-1
CONFERENCE	4-1	3-0	1-1	0-0
NON-CONFERENCE	6-3	4-1	2-1	0-1

#	Player	gp-gs	min	avg	Total		3-Point		F-Throw		Rebounds				pf	dq	a	to	blk	stl	pts	avg
					fg-fga	fg%	3fg-fga	3fg%	ft-fta	ft%	off	def	tot	avg								
10	De Boer, Kenzie	14-14	363	25.9	77-172	.448	11-33	.333	37-52	.712	15	35	50	3.6	35	0	19	26	4	22	202	14.4
22	Baker, Katie	14-14	364	26.0	71-165	.430	2-7	.286	27-44	.614	38	63	101	7.2	26	0	14	16	29	20	171	12.2
12	Cole, Kellie	14-0	255	18.2	27-82	.329	8-24	.333	30-34	.882	1	29	30	2.1	17	0	25	17	0	15	92	6.6
31	Sullivan, Jordan	14-14	318	22.7	31-87	.356	10-30	.333	16-25	.640	26	42	68	4.9	25	1	16	9	12	3	88	6.3
02	Hill, Torry	14-14	361	25.8	29-98	.296	16-64	.250	11-14	.786	5	26	31	2.2	22	1	65	32	2	22	85	6.1
32	Rickman, Maggie	13-0	232	17.8	24-61	.393	1-2	.500	17-23	.739	21	29	50	3.8	16	0	4	10	10	8	66	5.1
00	Smith, Alyssa	14-14	337	24.1	24-59	.407	9-31	.290	7-14	.500	20	38	58	4.1	28	0	26	9	0	21	64	4.6
42	Gilham, Shanae	11-0	153	13.9	21-43	.488	14-28	.500	2-6	.333	5	19	24	2.2	13	0	15	13	1	9	58	5.3
24	Selvig, Carly	14-0	199	14.2	23-60	.383	2-3	.667	7-10	.700	14	34	48	3.4	15	0	24	18	27	11	55	3.9
23	Hurley, Alexandra	14-0	206	14.7	14-42	.333	0-5	.000	15-19	.789	20	21	41	2.9	2	0	12	9	1	9	43	3.1
20	Doran, Hannah	8-0	32	4.0	1-6	.167	1-5	.200	3-6	.500	1	2	3	0.4	3	0	0	1	0	2	6	0.8
05	Feller, McCallie	8-0	30	3.8	0-5	.000	0-2	.000	0-1	.000	0	2	2	0.3	2	0	2	1	0	3	0	0.0
Team												26	23	49				2				
Total.....		14	2850		342-880	.389	74-234	.316	172-248	.694	192	363	555	39.6	204	2	222	163	86	145	930	66.4
Opponents.....		14	2850		275-751	.366	91-232	.392	159-229	.694	149	385	534	38.1	231	-	171	258	44	93	800	57.1

TEAM STATISTICS	UM	OPP	Date	Opponent	Score	Att.
SCORING	930	800	11/9/12	at Temple	L 41-55	901
Points per game	66.4	57.1	11/13/12	MSU NORTHERN	w 75-45	2258
Scoring margin	+9.3	-	11/18/12	at Idaho	w 71-50	277
FIELD GOALS-ATT	342-880	275-751	1 11/24/12	at UNLV	Wot 69-65	844
Field goal pct	.389	.366	1 11/25/12	vs Villanova	L 49-74	613
3 POINT FG-ATT	74-234	91-232	2 11/29/12	IDAHO	w 76-65	2452
3-point FG pct	.316	.392	2 12/1/12	TENNESSEE STATE	w 71-48	2819
3-pt FG made per game	5.3	6.5	12/6/12	WYOMING	L 56-58	2726
FREE THROWS-ATT	172-248	159-229	12/16/12	DENVER	w 58-56	2627
Free throw pct	.694	.694	* 12/20/12	NORTHERN ARIZONA	Wot 79-71	2452
F-Throws made per game	12.3	11.4	* 12/22/12	SACRAMENTO STATE	w 82-55	2765
REBOUNDS	555	534	* 1/3/13	at Eastern Washington	L 56-58	478
Rebounds per game	39.6	38.1	* 1/5/13	at Portland State	w 70-55	735
Rebounding margin	+1.5	-	* 1/10/13	NORTH DAKOTA	w 77-45	2745
ASSISTS	222	171				
Assists per game	15.9	12.2	1 ::	UNLV Lady Rebel Round-Up (Las Vegas, Nev.)		
TURNOVERS	163	258	2 ::	Lady Griz Classic (Missoula, Mont.)		
Turnovers per game	11.6	18.4	* ::	Big Sky Conference game		
Turnover margin	+6.8	-				
Assist/turnover ratio	1.4	0.7				
STEALS	145	93				
Steals per game	10.4	6.6				
BLOCKS	86	44				
Blocks per game	6.1	3.1				
ATTENDANCE	20844	3848				
Home games-Avg/Game	8-2606	5-647				
Neutral site-Avg/Game	-	1-613				

Score by Periods	1st	2nd	OT	Totals
Montana	435	470	25	930
Opponents	358	429	13	800

2012-13 Montana Women's Basketball

Season Statistics (*Big Sky Conference games*)

RECORD:	OVERALL	HOME	AWAY	NEUTRAL
ALL GAMES	4-1	3-0	1-1	0-0
CONFERENCE	4-1	3-0	1-1	0-0
NON-CONFERENCE	0-0	0-0	0-0	0-0

#	Player	gp-gs	min	avg	Total		3-Point		F-Throw		Rebounds				pf	dq	a	to	blk	stl	pts	avg
					fg-fga	fg%	3fg-fga	3fg%	ft-fta	ft%	off	def	tot	avg								
10	De Boer, Kenzie	5-5	140	28.0	27-57	.474	6-15	.400	22-28	.786	4	15	19	3.8	13	0	5	9	3	8	82	16.4
22	Baker, Katie	5-5	129	25.8	32-65	.492	1-2	.500	15-19	.789	19	32	51	10.2	6	0	5	7	11	5	80	16.0
02	Hill, Torry	5-5	121	24.2	10-31	.323	7-19	.368	2-2	1.000	1	6	7	1.4	8	0	28	11	1	9	29	5.8
12	Cole, Kellie	5-0	83	16.6	7-27	.259	3-8	.375	11-12	.917	0	5	5	1.0	7	0	11	7	0	6	28	5.6
31	Sullivan, Jordan	5-5	108	21.6	11-30	.367	3-11	.273	1-4	.250	8	19	27	5.4	8	0	5	3	4	1	26	5.2
32	Rickman, Maggie	5-0	93	18.6	7-26	.269	1-1	1.000	10-10	1.000	9	9	18	3.6	8	0	3	0	4	4	25	5.0
42	Gilham, Shanae	5-0	64	12.8	9-18	.500	7-13	.538	0-0	.000	1	11	12	2.4	7	0	7	5	0	4	25	5.0
24	Selvig, Carly	5-0	71	14.2	10-27	.370	2-2	1.000	2-2	1.000	7	16	23	4.6	8	0	8	5	10	5	24	4.8
00	Smith, Alyssa	5-5	126	25.2	8-23	.348	3-11	.273	2-4	.500	8	15	23	4.6	8	0	13	5	0	7	21	4.2
23	Hurley, Alexandra	5-0	72	14.4	5-17	.294	0-2	.000	9-11	.818	9	5	14	2.8	1	0	4	5	0	4	19	3.8
20	Doran, Hannah	3-0	9	3.0	1-3	.333	1-2	.500	2-2	1.000	0	0	0	0.0	1	0	0	0	0	0	5	1.7
05	Feller, McCallie	3-0	9	3.0	0-1	.000	0-0	.000	0-1	.000	0	2	2	0.7	2	0	1	0	0	1	0	0.0
Team											10	8	18					2				
Total.....		5	1025		127-325	.391	34-86	.395	76-95	.800	76	143	219	43.8	77	0	90	59	33	54	364	72.8
Opponents.....		5	1025		97-292	.332	25-71	.352	65-92	.707	64	129	193	38.6	81	-	49	87	13	34	284	56.8

TEAM STATISTICS	UM	OPP	Date	Opponent	Score	Att.
SCORING	364	284	* 12/20/12	NORTHERN ARIZONA	Wot 79-71	2452
Points per game	72.8	56.8	* 12/22/12	SACRAMENTO STATE	w 82-55	2765
Scoring margin	+16.0	-		at Eastern Washington	L 56-58	478
FIELD GOALS-ATT	127-325	97-292	* 1/3/13	at Portland State	w 70-55	735
Field goal pct	.391	.332	* 1/10/13	NORTH DAKOTA	w 77-45	2745
3 POINT FG-ATT	34-86	25-71				
3-point FG pct	.395	.352				
3-pt FG made per game	6.8	5.0				
FREE THROWS-ATT	76-95	65-92				
Free throw pct	.800	.707				
F-Throws made per game	15.2	13.0				
REBOUNDS	219	193				
Rebounds per game	43.8	38.6				
Rebounding margin	+5.2	-				
ASSISTS	90	49				
Assists per game	18.0	9.8				
TURNOVERS	59	87				
Turnovers per game	11.8	17.4				
Turnover margin	+5.6	-				
Assist/turnover ratio	1.5	0.6				
STEALS	54	34				
Steals per game	10.8	6.8				
BLOCKS	33	13				
Blocks per game	6.6	2.6				
ATTENDANCE	7962	1213				
Home games-Avg/Game	3-2654	2-606				
Neutral site-Avg/Game	-	0-0				

1 :: UNLV Lady Rebel Round-Up (Las Vegas, Nev.)
 2 :: Lady Griz Classic (Missoula, Mont.)
 * :: Big Sky Conference game

Score by Periods	1st	2nd	OT	Totals
Montana	158	190	16	364
Opponents	113	163	8	284

2012-13 Montana Women's Basketball

Season Box Scores

Game 1 :: Temple 55, Montana 41

11/9/12 7:30 p.m. at Philadelphia, Pa. (McGonigle Hall)

Montana 41 • 0-1

#	Player	F	Total			3-Ptr			Rebounds			PF	TP	A	TO	Blk	Stl	Min	
			FG-FGA	FG-FGA	FT-FTA	Off	Def	Tot	Off	Def	Tot								
00	Smith, Alyssa	f	0-1	0-1	0-0	3	2	5	2	0	1	0	0	2	2	0	26		
22	Baker, Katie	f	1-10	1-3	0-0	0	2	2	3	3	0	0	6	1	0	27			
31	Sullivan, Jordan	f	1-4	0-2	1-1	2	1	3	5	3	1	0	0	0	20				
02	Hill, Torry	g	5-13	3-8	0-0	1	3	4	0	13	3	2	0	0	26				
10	De Boer, Kenzie	g	5-13	0-3	4-6	1	3	4	14	1	1	0	1	24					
24	Cole, Kellie	g	0-4	0-3	0-0	0	1	1	0	2	1	0	1	14					
23	Hurley, Alexandra	g	1-2	0-0	0-0	1	0	1	0	2	1	1	0	14					
24	Selvig, Carly	g	0-3	0-1	1-2	1	3	4	0	1	0	3	2	0	13				
32	Rickman, Maggie	g	2-4	0-1	1-4	0	2	2	1	5	0	3	2	1	20				
42	Gilham, Shanae	g	0-3	0-3	0-0	0	3	3	2	0	0	4	1	0	12				
	Team					2	0	2											
	Totals		15-57	4-23	7-13	11	20	31	18	41	9	14	10	7	200				
	FG % 1st Half:	10-29	34.5%	5-28	17.9%	Game:	15-57	26.3%											
	3FG % 1st Half:	2-10	20.0%	2nd half:	2-13	15.4%	Game:	4-23	17.4%										
	FT % 1st Half:	5-7	71.4%	2nd half:	2-6	33.3%	Game:	7-13	53.8%										
	Deadball Rebounds:	3																	

Temple 55 • 1-0

#	Player	F	Total			3-Ptr			Rebounds			PF	TP	A	TO	Blk	Stl	Min	
			FG-FGA	FG-FGA	FT-FTA	Off	Def	Tot	Off	Def	Tot								
25	MACAULAY, Victoria	f	6-11	0-0	9-13	3	13	16	1	21	0	2	0	1	39				
32	THAMES, Natasha	f	0-3	0-0	0-0	2	4	6	4	0	1	1	2	16					
10	KABENGANO, Sally	g	3-7	0-1	1-2	5	4	9	2	7	1	2	0	3	35				
23	WILLIAMS, Tyonna	g	0-5	0-1	4-6	1	4	5	4	4	6	0	1	30					
24	DAYAN, May	g	3-8	2-4	0-0	0	4	4	2	8	1	4	0	0	35				
01	COVILE, Erica	g	1-5	0-0	0-0	2	0	2	1	2	3	1	0	2	15				
03	BROWN, Rateska	g	4-8	2-3	3-4	0	3	3	13	3	2	0	0	24					
12	JACKSON, Jacquilyn	g	0-0	0-0	0-0	0	0	0	0	0	0	0	1	5					
20	ROXAS, Meghan	g	0-1	0-0	0-0	0	0	0	0	0	0	0	0	1					
	Team					1	2	3		1									
	Totals		17-48	4-9	17-25	14	34	48	17	55	12	19	1	10	200				
	FG % 1st Half:	10-23	43.5%	7-25	28.0%	Game:	17-48	35.4%											
	3FG % 1st Half:	3-5	60.0%	2nd half:	1-4	25.0%	Game:	4-9	44.4%										
	FT % 1st Half:	4-9	44.4%	2nd half:	13-16	81.3%	Game:	17-25	68.0%										
	Deadball Rebounds:	5																	

Officials: Rachelle Jones, Fidel Gonzalez, Mark McClenny
Technical fouls: Montana-None, Temple-None.
Attendance: 901

Score by periods	1st	2nd	Total
Montana	27	14	41
Temple	27	28	55

Last FG - UM 2nd-03:36, TU 2nd-06:07.
Largest lead - UM by 10 1st-14:01, TU by 14 2nd-06:05.

In	Off	2nd	Fast	Bench	
Points	Paint	T/O	Chance	Break	
UM	10	4	2	0	8
TU	14	11	9	2	15

Score tied - 2 times.
Lead changed - 4 times.

Game 2 :: Montana 75, MSU Northern 45

11/13/12 7 p.m. at Missoula, Mont. (Dahlberg Arena)

MSU Northern 45

#	Player	F	Total			3-Ptr			Rebounds			PF	TP	A	TO	Blk	Stl	Min	
			FG-FGA	FG-FGA	FT-FTA	Off	Def	Tot	Off	Def	Tot								
22	Bruursema, Jordan	f	2-7	0-1	0-4	1	2	3	3	4	2	3	2	0	24				
50	Keller, Luci	f	1-1	0-0	0-0	1	2	3	4	2	0	4	0	0	18				
10	Tresch, Nikki	g	5-10	3-7	2-2	0	1	1	0	15	0	3	0	0	32				
12	Denham, Kylee	g	0-2	0-0	0-0	0	4	4	0	0	5	2	1	22					
14	Cummings, Taylor	g	2-3	0-0	2-3	0	2	2	4	6	0	2	0	1	22				
03	Barta, Kassie	g	2-7	2-4	0-0	1	0	1	1	6	2	1	0	17					
04	McKeon, Kacie	g	3-7	2-6	0-0	0	2	2	0	8	3	1	0	20					
13	Bennett, Rachelle	g	2-2	0-0	0-0	0	1	1	0	4	0	2	0	14					
15	Olson, Leah	g	0-0	0-0	0-0	0	0	0	0	0	0	0	0	0					
31	Cox, Macey	g	0-1	0-0	0-0	0	0	0	0	0	1	0	0	4					
42	McKissic, Maurisha	g	0-3	0-0	0-2	0	2	2	1	0	0	0	0	0					
44	Howe-Cobb, Michaela	g	0-0	0-0	0-0	0	0	0	0	0	0	0	0	13					
	Team					4	2	6											
	Totals		17-43	7-18	4-11	7	18	25	13	45	13	20	3	4	200				
	FG % 1st Half:	8-23	34.8%	9-20	45.0%	Game:	17-43	39.5%											
	3FG % 1st Half:	2-8	25.0%	2nd half:	5-10	50.0%	Game:	7-18	38.9%										
	FT % 1st Half:	0-0	0.0%	2nd half:	4-11	36.4%	Game:	4-11	36.4%										
	Deadball Rebounds:	3																	

Score by periods	1st	2nd	Total
Montana 75	29	46	75
MSU Northern 45	16	29	45

Montana 75 • 1-1

#	Player	F	Total			3-Ptr			Rebounds			PF	TP	A	TO	Blk	Stl	Min	
			FG-FGA	FG-FGA	FT-FTA	Off	Def	Tot	Off	Def	Tot								
00	Smith, Alyssa	f	4-4	2-2	0-0	1	4	5	1	10	1	0	0	2	17				
22	Baker, Katie	f	5-10	0-0	2-2	3	4	7	2	12	2	1	1	2	23				
31	Sullivan, Jordan	f	3-11	0-0	2-2	5	4	9	1	8	2	0	3	0	27				
02	Hill, Torry	g	0-2	0-2	2-2	0	0	0	0	2	2	0	0	16					
10	De Boer, Kenzie	g	5-8	0-1	2-0	1	1	2	1	10	1	1	0	14					
05	Feller, McCalle	g	0-2	0-1	0-0	0	0	0	0	0	0	1	0	11					
12	Cole, Kellie	g	3-4	1-1	3-4	0	1	1	2	10	2	2	0	1	19				
20	Doran, Hannah	g	0-3	0-3	0-0	0	2	2	1	0	1	0	1	0	12				
23	Hurley, Alexandra	g	1-6	0-0	2-2	4	2	6	1	4	0	1	1	1					
24	Selvig, Carly	g	3-6	0-0	1-2	1	2	3	1	7	2	1	5	0	18				
42	Gilham, Shanae	g	5-6	2-2	0-0	0	2	2	1	12	3	1	0	2	25				
	Team					1	1	2											
	Totals		29-62	5-12	12-14	16	23	39	11	75	15	10	10	11	200				
	FG % 1st Half:	15-26	57.7%	14-36	38.9%	Game:	29-62	46.8%											
	3FG % 1st Half:	2-3	66.7%	2nd half:	3-9	33.3%	Game:	5-12	41.7%										
	FT % 1st Half:	0-0	0.0%	2nd half:	4-6	66.7%	Game:	12-14	85.7%										
	Deadball Rebounds:	1																	

Officials: Bruce Allen, Tiffany Bird, Theresa Walloch
Technical fouls: MSU Northern-None, Montana-None.
Attendance: 2258

Score by periods	1st	2nd	Total
MSU Northern	18	27	45
Montana	40	35	75

Last FG - MSUN 2nd-00:02, UM 2nd-02:42.
Largest lead - MSUN None, UM by 34 2nd-02:42.

In	Off	2nd	Fast	Bench	
Points	Paint	T/O	Chance	Break	
MSUN	18	12	0	0	18
UM	38	25	14	6	33

Score tied - 0 times.
Lead changed - 0 times.

Game 3 :: Montana 71, Idaho 50

11/18/12 2 p.m. at Moscow, Idaho (Memorial Gym)

Montana 71 • 2-1

#	Player	F	Total			3-Ptr			Rebounds			PF	TP	A	TO	Blk	Stl	Min
			FG-FGA	FG-FGA	FT-FTA	Off	Def	Tot	Off	Def	Tot							
00	Smith, Alyssa	*	1-4	0-2	2-4	0	4	4	2	4	2	0	0	4	26			
02	Hill, Torry	*	6-13	3-8	4-4	0	4	4	2	19	3	3	1	0	36			
10	De Boer, Kenzie	*	5-11	0-1	1-2	1	0	1	4	11	2	4	0	2	21			
22	Baker, Katie	*	6-15	0-0	2-2	4	5	9	3	14	1	2	3	2	28			
31	Sullivan, Jordan	*	2-5	0-1	1-2	2	1	3	1	5	1	1	1	0	21			
05	Feller, McCalle	g	0-0	0-0	0-0	0	0	0	0	0	0	0	0	0				
12	Cole, Kellie	g	3-7	1-1	2-2	0	6	6	1	9	2	2	0	5	23			
20	Doran, Hannah	g	0-0	0-0	1-2	1	0	1	1	1	0	0	0	0	2			
23	Hurley, Alexandra	g	2-4	0-0	0-0	1	3	4	0	4	0	1	0	0	12			
24	Selvig, Carly	g	0-2															

2012-13 Montana Women's Basketball

Season Box Scores

Game 5 :: Villanova 74, Montana 49

Game 6 :: Montana 76, Idaho 65

11/25/12 3:30 p.m. at Las Vegas, Nev. (Cox Pavilion)

11/29/12 7 p.m. at Missoula, Mont. (Dahlberg Arena)

Villanova 74 • 4-1

Idaho 65 • 1-5

Box score table for Villanova vs Montana. Columns include Player, FG-FGA, 3-Pr FG-FGA, FT-FTA, Rebounds (Off, Def, Tot), PF, TP, A, TO, Blk, Stl, Min. Totals: 27-53, 15-29, 5-10, 9 29 38, 14 74, 25 15 4 6 200.

Box score table for Idaho vs Montana. Columns include Player, FG-FGA, 3-Pr FG-FGA, FT-FTA, Rebounds (Off, Def, Tot), PF, TP, A, TO, Blk, Stl, Min. Totals: 21-51, 14-29, 9-12, 5 32 37, 19 65, 14 20 5 4 200.

Montana 49 • 3-2

Montana 76 • 4-2

Box score table for Montana 49 vs Villanova. Columns include Player, FG-FGA, 3-Pr FG-FGA, FT-FTA, Rebounds (Off, Def, Tot), PF, TP, A, TO, Blk, Stl, Min. Totals: 20-56, 2-12, 7-10, 9 20 29, 10 49, 12 11 1 8 200.

Box score table for Montana 76 vs Idaho. Columns include Player, FG-FGA, 3-Pr FG-FGA, FT-FTA, Rebounds (Off, Def, Tot), PF, TP, A, TO, Blk, Stl, Min. Totals: 28-65, 4-11, 16-22, 9 27 36, 14 76, 19 7 1 12 200.

Officials: Daria Foutz, Kenneth Nash Jr., Nick Marshall. Attendance: 613.

Officials: Janetta Graham, Robert Scofield, Clarke Stevens. Attendance: 2452.

Score by periods table for Game 5: Villanova (40, 34, 74), Montana (19, 30, 49).

Score by periods table for Game 6: Idaho (36, 40, 76), Montana (36, 40, 76).

Last FG - VU 2nd-02:13. Largest lead - VU by 28 2nd-15:49, UM None.

Last FG - UI 2nd-00:21, UM 2nd-01:23. Largest lead - UI by 5 1st-16:10, UM by 22 2nd-05:47.

Game 7 :: Montana 71, Tennessee State 48

Game 8 :: Wyoming 58, Montana 65

12/1/12 7 p.m. at Missoula, Mont. (Dahlberg Arena)

12/6/12 7 p.m. at Missoula, Mont. (Dahlberg Arena)

Tennessee State 48 • 3-4

Wyoming 58 • 6-1

Box score table for Tennessee State vs Montana. Columns include Player, FG-FGA, 3-Pr FG-FGA, FT-FTA, Rebounds (Off, Def, Tot), PF, TP, A, TO, Blk, Stl, Min. Totals: 18-53, 3-8, 9-12, 8 21 29, 19 48, 10 17 4 11 200.

Box score table for Wyoming vs Montana. Columns include Player, FG-FGA, 3-Pr FG-FGA, FT-FTA, Rebounds (Off, Def, Tot), PF, TP, A, TO, Blk, Stl, Min. Totals: 21-45, 8-20, 8-8, 8 33 41, 9 58, 14 20 4 3 200.

Montana 71 • 5-2

Montana 56 • 5-3

Box score table for Montana 71 vs Tennessee State. Columns include Player, FG-FGA, 3-Pr FG-FGA, FT-FTA, Rebounds (Off, Def, Tot), PF, TP, A, TO, Blk, Stl, Min. Totals: 26-55, 4-8, 15-22, 12 29 41, 11 71, 19 15 9 12 200.

Box score table for Montana 56 vs Wyoming. Columns include Player, FG-FGA, 3-Pr FG-FGA, FT-FTA, Rebounds (Off, Def, Tot), PF, TP, A, TO, Blk, Stl, Min. Totals: 23-65, 6-22, 4-9, 13 16 29, 10 56, 15 6 6 8 200.

Officials: In'Fini Robinson, L. Renee Robinson, Lolly Saenz-Guenther. Attendance: 2819.

Officials: Lisa Jones, Karen Lasuki, Clarke Stevens. Attendance: 2726.

Score by periods table for Game 7: Tennessee State (26, 22, 48), Montana (34, 37, 71).

Score by periods table for Game 8: Wyoming (26, 32, 58), Montana (24, 32, 56).

Last FG - TSU 2nd-00:20, UM 2nd-03:21. Largest lead - TSU None, UM by 26 2nd-04:59.

Last FG - WY 2nd-01:24, UM 2nd-00:09. Largest lead - WY by 10 2nd-18:30, UM by 1 2nd-03:55.

2012-13 Montana Women's Basketball

Season Box Scores

Game 9 :: Montana 58, Denver 56

Game 10 :: Montana 79, Northern Arizona 71 (ot)

12/16/12 2 p.m. at Missoula, Mont. (Dahlberg Arena)

Denver 56 • 4-6

##	Player	f	Total			3-Ptr			Rebounds			PF	TP	A	TO	Blk	Stl	Min
			FG-FGA	FG-FGA	FT-FTA	FG-FGA	FG-FGA	FT-FTA	Off	Def	Tot							
20	Michel, Mailya	f	5-8	0-0	2-2	7	9	16	3	12	1	1	0	0	0	35		
34	Wirh, Theresa	f	1-5	0-0	3-4	1	1	2	3	5	0	1	0	1	15			
10	Van Riper-Rose, Morg	g	1-14	1-5	4-4	1	3	4	2	7	3	2	0	0	37			
11	Johnston, Jordan	g	4-10	1-2	0-0	2	4	6	2	9	0	3	0	1	26			
13	Smith, Emiko	g	3-6	2-3	0-0	0	4	4	0	8	6	4	0	1	33			
04	Noonan, Quincey	g	2-3	0-0	0-0	1	2	3	3	4	0	5	0	0	11			
14	Edwards, Kailey	g	2-6	0-0	1-2	0	3	3	1	5	2	0	0	0	18			
22	Bradley, Paige	g	1-1	1-1	0-0	0	1	1	0	3	1	1	0	0	7			
35	Hunter, Desiree	g	0-0	0-0	0-0	0	0	0	0	0	0	1	1	1	4			
42	Janecek, Alison	g	1-1	1-1	0-0	0	2	2	4	3	0	1	0	0	14			
	Team					0	3	3										
	Totals		20-54	6-12	10-12	12	32	44	18	56	13	19	1	4	200			
	FG % 1st Half:	11-25	44.0%	2nd half:	9-29	31.0%	Game:	20-54	37.0%						Deadball			
	3FG % 1st Half:	3-6	50.0%	2nd half:	3-6	50.0%	Game:	6-12	50.0%						Rebounds			
	FT % 1st Half:	5-6	83.3%	2nd half:	5-6	83.3%	Game:	10-12	83.3%						0			

Montana 58 • 6-3

##	Player	f	Total			3-Ptr			Rebounds			PF	TP	A	TO	Blk	Stl	Min
			FG-FGA	FG-FGA	FT-FTA	FG-FGA	FG-FGA	FT-FTA	Off	Def	Tot							
00	Smith, Alyssa	f	4-9	4-8	0-1	1	2	3	4	12	0	1	0	0	30			
22	Baker, Katie	f	5-11	0-0	2-6	3	3	6	1	12	2	0	1	1	29			
31	Sullivan, Jordan	f	1-5	0-2	1-4	3	4	7	2	3	2	1	0	1	21			
02	Hill, Torry	g	1-5	0-3	0-0	0	1	1	1	2	2	1	0	3	23			
10	De Boer, Kenzie	g	4-9	0-1	2-4	0	2	2	4	10	2	5	0	2	26			
12	Cole, Kellie	g	3-8	2-5	0-0	1	3	4	1	8	1	1	0	1	17			
23	Hurley, Alexandra	g	1-3	0-2	0-0	1	3	4	0	2	1	0	0	0	10			
24	Selvig, Carly	g	1-2	0-0	0-0	0	1	1	1	2	1	0	0	0	11			
32	Rickman, Maggie	g	1-5	0-0	0-1	2	3	5	1	2	0	0	1	0	19			
42	Gilham, Shanae	g	2-6	1-4	0-0	2	1	3	0	5	2	0	0	0	14			
	Team					1	1	2										
	Totals		23-63	7-25	5-16	14	24	38	15	58	13	9	2	8	200			
	FG % 1st Half:	11-36	30.6%	2nd half:	12-27	44.4%	Game:	23-63	36.5%						Deadball			
	3FG % 1st Half:	4-15	26.7%	2nd half:	3-6	50.0%	Game:	7-25	28.0%						Rebounds			
	FT % 1st Half:	2-4	50.0%	2nd half:	3-12	25.0%	Game:	5-16	31.3%						5			

Officials: Lorena Ahumada, Julie Krommenhoek, John Weeks
 Technical fouls: Denver-None, Montana-None.
 Attendance: 2627

Score by periods	1st	2nd	Total
Denver	30	26	56
Montana	28	30	58

Last FG - DEN 2nd-00:23, UM 2nd-03:22.
 Largest lead - DEN by 7 1st-13:15, UM by 10 2nd-07:14.

Score tied - 3 times.
 Lead changed - 11 times.

12/20/12 7 p.m. at Missoula, Mont. (Dahlberg Arena)

Northern Arizona 71 • 1-9, 0-1 BSC

##	Player	f	Total			3-Ptr			Rebounds			PF	TP	A	TO	Blk	Stl	Min
			FG-FGA	FG-FGA	FT-FTA	FG-FGA	FG-FGA	FT-FTA	Off	Def	Tot							
10	DAVIS, Aubrey	f	5-8	0-0	3-6	7	7	14	5	13	1	3	1	0	39			
24	TARVER, Sarah	f	0-1	0-0	0-0	0	2	2	2	0	3	4	0	0	27			
12	SNEED, Jasmine	g	0-1	0-0	0-0	0	2	2	3	0	4	1	0	1	19			
32	PATTON, Amy	g	13-23	6-8	0-0	1	8	9	4	32	1	0	0	1	41			
34	HAYNES, Paige	g	6-10	1-2	0-0	2	4	6	1	13	6	4	0	1	45			
03	GORTAREZ, Patricia	g	2-8	2-6	0-0	0	2	2	1	6	2	1	0	1	21			
13	SMITH, Chanel	g	0-0	0-0	0-0	0	0	0	0	0	0	2	0	0	4			
23	STEPHENS-JENKINS, T	g	1-9	0-7	0-0	0	1	1	3	2	0	1	0	1	23			
25	ANDERSON, Raven	g	2-5	0-0	1-1	2	1	3	1	5	0	0	0	0	6			
	Team					0	2	2										
	Totals		29-65	9-23	4-7	12	29	41	20	71	13	19	2	4	225			
	FG % 1st Half:	10-26	38.5%	2nd half:	16-28	57.1%	Game:	29-65	44.6%						Deadball			
	3FG % 1st Half:	3-7	42.9%	2nd half:	5-13	38.5%	Game:	9-23	39.1%						Rebounds			
	FT % 1st Half:	1-2	50.0%	2nd half:	2-4	50.0%	Game:	4-7	57.1%						1			

Montana 79 • 7-3, 1-0 BSC

##	Player	f	Total			3-Ptr			Rebounds			PF	TP	A	TO	Blk	Stl	Min
			FG-FGA	FG-FGA	FT-FTA	FG-FGA	FG-FGA	FT-FTA	Off	Def	Tot							
00	Smith, Alyssa	f	2-5	0-0	0-0	3	0	3	0	4	2	0	0	2	31			
22	Baker, Katie	f	8-13	0-0	5-5	2	8	10	0	21	1	0	1	2	33			
31	Sullivan, Jordan	f	1-4	1-1	1-2	2	2	4	1	4	0	1	1	0	24			
02	Hill, Torry	g	2-8	2-5	0-0	1	1	2	0	6	11	3	0	3	26			
10	De Boer, Kenzie	g	5-12	3-4	11-13	1	6	7	4	24	0	1	1	3	34			
12	Cole, Kellie	g	2-5	1-1	6-6	0	2	2	1	11	1	2	0	1	20			
23	Hurley, Alexandra	g	1-4	0-0	1-2	2	2	4	0	3	0	0	0	1	14			
24	Selvig, Carly	g	2-6	0-0	0-0	2	0	0	2	4	1	0	0	0	12			
32	Rickman, Maggie	g	0-4	0-0	2-2	1	2	3	1	2	0	0	1	0	20			
42	Gilham, Shanae	g	0-2	0-1	0-0	0	1	1	0	0	1	0	0	0	11			
	Team					0	2	2										
	Totals		23-63	7-12	26-30	12	26	38	9	79	17	7	4	12	225			
	FG % 1st Half:	8-27	29.6%	2nd half:	12-29	41.4%	Game:	23-63	36.5%						Deadball			
	3FG % 1st Half:	3-6	50.0%	2nd half:	5-6	83.3%	Game:	7-12	58.3%						Rebounds			
	FT % 1st Half:	12-14	85.7%	2nd half:	4-6	66.7%	Game:	26-30	86.7%						3			

Officials: Matt Shute, Tyler Trimble, Mary Whatford
 Technical fouls: Northern Arizona-None, Montana-None.
 Attendance: 2452

Score by periods	1st	2nd	OT	Total
Northern Arizona	24	39	8	71
Montana	30	33	16	79

Last FG - NAU OT-00:18, UM OT-02:44.
 Largest lead - NAU by 5 1st-18:54, UM by 16 2nd-15:31.

Score tied - 2 times.
 Lead changed - 7 times.

Game 11 :: Montana 82, Sacramento State 55

Game 12 :: Eastern Washington 58, Montana 56

12/22/12 2 p.m. at Missoula, Mont. (Dahlberg Arena)

Sacramento State 55 • 5-5, 1-1 BSC

##	Player	f	Total			3-Ptr			Rebounds			PF	TP	A	TO	Blk	Stl	Min
			FG-FGA	FG-FGA	FT-FTA	FG-FGA	FG-FGA	FT-FTA	Off	Def	Tot							
24	KUHNS, Kylie	f	7-11	0-0	1-1	8	5	13	0	15	3	2	1	1	33			
34	KRITSCHER, Megan	f	1-6	0-0	1-2	3	4	7	4	3	1	1	2	0	17			
01	HILLIARD, Fantasia	g	6-17	2-5	6-7	0	2	2	0	20	1	2	0	0	29			
04	PARRISH, Sel'nyce	g	2-5	1-3	0-0	0	5	5	2	5	0	0	1	1	26			
22	MORENO, Alle	g	2-13	0-4	0-0	5	4	9	2	4	2	2	0	1	28			
02	SMITH, Shanti	g	1-4	0-0	0-0	2	2	4	0	2	0	0	0	0	9			
03	PEACOCKE, Taylor	g	0-2	0-0	1-2	1	0	1	0	1	0	3	0	0	8			
11	BURSE, Takara	g	0-0	0-0	0-0	0	0	0	0	0	0	0	0	0	1			
12	FRANCO, Mallorie	g	0-5	0-0	1-2	2	1	3	2	1	0	0	0	1	16			
15	CLEMENTS, Sadie	g	0-3	0-1	2-2	0	0	0	1	2	0	2	0	0	18			
44	TORGERSON, Natasha	g	1-4	0-2	0-2	1	0	1	3	2	3	3	0	0	15			
	Team					1	2	3										
	Totals		20-70	3-15	12-18	23	25	48	14	55	10	15	4	4	200			
	FG % 1st Half:	10-39	25.6%	2nd half:	10-31	32.3%	Game:	20-70	28.6%						Deadball			
	3FG % 1st Half:	3-																

2012-13 Montana Women's Basketball

Season Box Scores

Game 13 :: Montana 70, Portland State 55

1/5/13 2 p.m. at Portland, Ore. (Stott Center)

Montana 70 • 9-4, 3-1 BSC

##	Player	Total			3-Ptr			Rebounds			PF	TP	A	TO	Blk	Stl	Min
		FG-FGA	FG-FGA	FT-FTA	FG-FGA	FG-FGA	FT-FTA	Off	Def	Tot							
00	Smith, Alyssa	f	1-3	0-2	0-2	1	5	6	2	2	3	1	0	2	24		
22	Baker, Katie	f	7-19	0-1	3-4	7	9	16	2	17	0	2	3	1	26		
31	Sullivan, Jordan	f	0-4	0-2	0-0	2	2	4	1	0	2	1	2	0	21		
02	Hill, Torry	g	2-5	2-4	2-2	0	1	1	4	8	7	2	0	1	25		
10	De Boer, Kenzie	g	9-15	2-3	5-7	0	4	4	3	25	1	1	2	0	29		
05	Feller, McCalle	g	0-0	0-0	0-0	0	0	0	0	0	0	0	0	0	1		
12	Cole, Kellie	g	2-4	1-1	1-2	0	1	1	1	6	1	2	0	1	15		
08	Doran, Hannah	g	0-2	0-1	0-0	0	0	0	0	0	0	0	0	0	1		
23	Hurley, Alexandra	g	0-3	0-1	1-2	0	1	1	0	1	1	0	0	2	15		
24	Selvig, Carly	g	2-5	0-0	0-0	1	3	4	2	4	1	2	4	1	14		
32	Rickman, Maggie	g	1-5	0-0	2-2	1	1	2	1	4	1	0	1	1	19		
42	Gilham, Shanae	g	1-2	1-2	0-0	0	2	2	1	3	1	2	0	1	10		
	Team					6	1	7									
	Totals		25-67	6-17	14-21	18	30	48	17	70	18	15	12	10	200		

FG % 1st Half: 12-33 36.4% 2nd half: 13-34 38.2% Game: 25-67 37.3% Deadball Rebounds 4
 3FG % 1st Half: 4-10 40.0% 2nd half: 2-7 28.6% Game: 6-17 35.3%
 FT % 1st Half: 3-3 100.0% 2nd half: 11-18 61.1% Game: 14-21 66.7%

Portland State 55 • 7-6, 1-3 BSC

##	Player	Total			3-Ptr			Rebounds			PF	TP	A	TO	Blk	Stl	Min
		FG-FGA	FG-FGA	FT-FTA	FG-FGA	FG-FGA	FT-FTA	Off	Def	Tot							
21	MISA, Angela	f	1-10	0-0	3-4	2	7	9	1	5	2	4	1	0	23		
32	RIVARD, Mikaela	f	2-6	1-3	0-0	0	2	2	1	5	0	2	0	0	25		
10	LAMPMAN, Karley	g	1-6	1-2	0-0	0	1	1	2	3	1	2	0	1	34		
13	GREENE, Allison	g	2-8	0-0	0-1	0	4	4	3	4	2	3	0	2	25		
23	VANBROCKLIN, Courtne	g	8-16	3-5	7-10	1	3	4	3	26	1	3	0	2	38		
20	POWELL, Lariel	g	0-1	0-0	0-0	0	2	2	2	0	0	1	0	0	16		
22	EASOM, Emily	g	0-2	0-2	0-0	0	1	1	0	0	0	0	0	0	7		
34	BROCK, Allie	g	1-5	0-0	2-2	0	2	2	3	4	1	2	2	1	24		
44	MCFADDEN, Keaton	g	4-6	0-0	0-0	3	2	5	1	8	0	0	0	0	8		
	Team					6	3	9									
	Totals		19-60	5-12	12-17	12	27	39	16	55	7	17	3	6	200		

FG % 1st Half: 8-24 33.3% 2nd half: 11-36 30.6% Game: 19-60 31.7% Deadball Rebounds 4
 3FG % 1st Half: 3-6 50.0% 2nd half: 2-6 33.3% Game: 5-12 41.7%
 FT % 1st Half: 6-8 75.0% 2nd half: 6-9 66.7% Game: 12-17 70.6%

Officials: Penny Davis, Robert Scofield, Julie Vanni
 Technical fouls: Montana-None, Portland State-None.
 Attendance: 735

Score by periods	1st	2nd	Total
Montana	31	39	70
Portland State	25	30	55

Last FG - UM 2nd-00:41, PSU 2nd-00:08.
 Largest lead - UM by 19 2nd-05:34, PSU by 3 1st-15:25.

	In	Off	2nd	Fast	Bench
Points	Paint	T/O	Chance	Break	
UM	28	14	14	6	18
PSU	20	7	13	9	12

Score tied - 4 times.
 Lead changed - 1 time.

Game 14 :: Montana 77, North Dakota 45

1/10/13 7 p.m. at Missoula, Mont. (Dahlberg Arena)

North Dakota 45 • 7-7, 2-3 BSC

##	Player	Total			3-Ptr			Rebounds			PF	TP	A	TO	Blk	Stl	Min
		FG-FGA	FG-FGA	FT-FTA	FG-FGA	FG-FGA	FT-FTA	Off	Def	Tot							
13	BUCK,Madi	f	2-3	0-1	4-6	1	4	5	2	8	2	4	0	1	23		
34	LAUCK,Megan	f	2-6	1-2	0-0	0	2	2	0	5	0	3	0	1	22		
23	EVERS,Emily	c	3-7	0-0	0-0	2	1	3	1	6	0	1	0	0	14		
11	SMART,Nicole	g	0-7	0-3	2-2	0	3	3	0	2	1	1	0	1	28		
20	WILLIAMS,Brianna	g	1-3	0-0	0-0	0	1	1	2	2	1	0	1	2	18		
02	LOYD,Mia	g	3-7	0-0	3-6	1	5	6	4	9	0	0	0	1	23		
04	BURCK,Siri	g	0-3	0-1	1-2	0	1	1	0	1	1	2	0	2	23		
12	ROTHFUSZ,Carly	g	0-2	0-0	0-0	0	4	4	0	0	0	3	0	0	12		
21	MILLS,Cy'erra	g	2-6	1-3	5-5	0	0	0	3	10	1	1	0	2	26		
22	DILLON,Josie	g	0-0	0-0	2-2	0	0	0	0	2	0	5	0	0	7		
52	WALL,Allyssa	g	0-2	0-0	0-0	0	2	2	1	0	1	0	0	0	4		
	Team					2	0	2									
	Totals		13-46	2-10	17-23	6	23	29	13	45	7	21	1	10	200		

FG % 1st Half: 4-20 20.0% 2nd half: 9-26 34.6% Game: 13-46 28.3% Deadball Rebounds 2
 3FG % 1st Half: 1-6 16.7% 2nd half: 1-4 25.0% Game: 2-10 20.0%
 FT % 1st Half: 5-8 62.5% 2nd half: 12-15 80.0% Game: 17-23 73.9%

Montana 77 • 10-4, 4-1 BSC

##	Player	Total			3-Ptr			Rebounds			PF	TP	A	TO	Blk	Stl	Min
		FG-FGA	FG-FGA	FT-FTA	FG-FGA	FG-FGA	FT-FTA	Off	Def	Tot							
00	Smith, Alyssa	f	0-3	0-0	0-0	0	3	3	1	0	3	2	0	0	21		
22	Baker, Katie	f	7-11	0-0	3-4	1	3	4	1	17	2	2	2	0	22		
31	Sullivan, Jordan	f	2-6	0-1	0-0	2	4	6	3	4	1	0	1	0	20		
02	Hill, Torry	g	2-3	2-2	0-0	0	2	2	0	6	4	3	1	2	20		
10	De Boer, Kenzie	g	7-10	1-1	0-0	1	3	4	2	15	1	1	0	3	21		
05	Feller, McCalle	g	0-1	0-0	0-0	0	0	0	2	0	1	0	0	1	6		
12	Cole, Kellie	g	3-8	1-3	0-0	0	1	1	3	7	4	1	0	3	20		
08	Doran, Hannah	g	0-0	0-0	2-2	0	0	0	0	2	0	0	0	0	6		
23	Hurley, Alexandra	g	2-4	0-1	2-2	3	0	3	0	6	2	1	0	1	16		
24	Selvig, Carly	g	2-5	1-1	2-2	2	5	7	1	7	3	2	1	2	15		
32	Rickman, Maggie	g	3-7	0-0	0-0	2	2	4	1	6	0	0	1	0	17		
42	Gilham, Shanae	g	3-6	1-4	0-0	0	4	4	2	7	1	2	0	1	16		
	Team					0	4	4									
	Totals		31-64	6-13	9-10	11	31	42	16	77	22	14	6	13	200		

FG % 1st Half: 13-26 50.0% 2nd half: 18-38 47.4% Game: 31-64 48.4% Deadball Rebounds 0
 3FG % 1st Half: 3-6 50.0% 2nd half: 3-7 42.9% Game: 6-13 46.2%
 FT % 1st Half: 3-4 75.0% 2nd half: 6-6 100.0% Game: 9-10 90.0%

Officials: Sydney Mott, Warren Smith, Julie Vanni
 Technical fouls: North Dakota-None, Montana-None.
 Attendance: 2745

Score by periods	1st	2nd	Total
North Dakota	14	31	45
Montana	32	45	77

Last FG - UND 2nd-00:26, UM 2nd-00:03.
 Largest lead - UND None, UM by 39 2nd-03:04.

	In	Off	2nd	Fast	Bench
Points	Paint	T/O	Chance	Break	
UND	18	9	6	2	22
UM	42	22	8	6	35

Score tied - 0 times.
 Lead changed - 0 times.